MUSIC - UNIVERSITY OF TORONTO
3 1761 12220343 3

Arensky, Anton Stepanovich
[Concertos, violin, orchestra, op. 54, A minor; arr.]
Kontsert dlia skripki s orkestrom

M
1013
A73
OP.54
1981
C.1
MUSI

Digitized by the Internet Archive
in 2025 with funding from
University of Toronto

https://archive.org/details/31761122203433

А. АРЕНСКИЙ

КОНЦЕРТ

ДЛЯ СКРИПКИ С ОРКЕСТРОМ

Клавир

ИЗДАТЕЛЬСТВО «МУЗЫКА»

МОСКВА • 1981

M
1013
A73
op. 54
1981

LIBRARY
MAY 13 1982
OF TORONTO

Леопольду Ауэру

КОНЦЕРТ

Соч. 54

А. АРЕНСКИЙ
(1861—1906)

Allegro

Фортепиано

p

cresc.

f

Скрипка 1

a placere

f

p

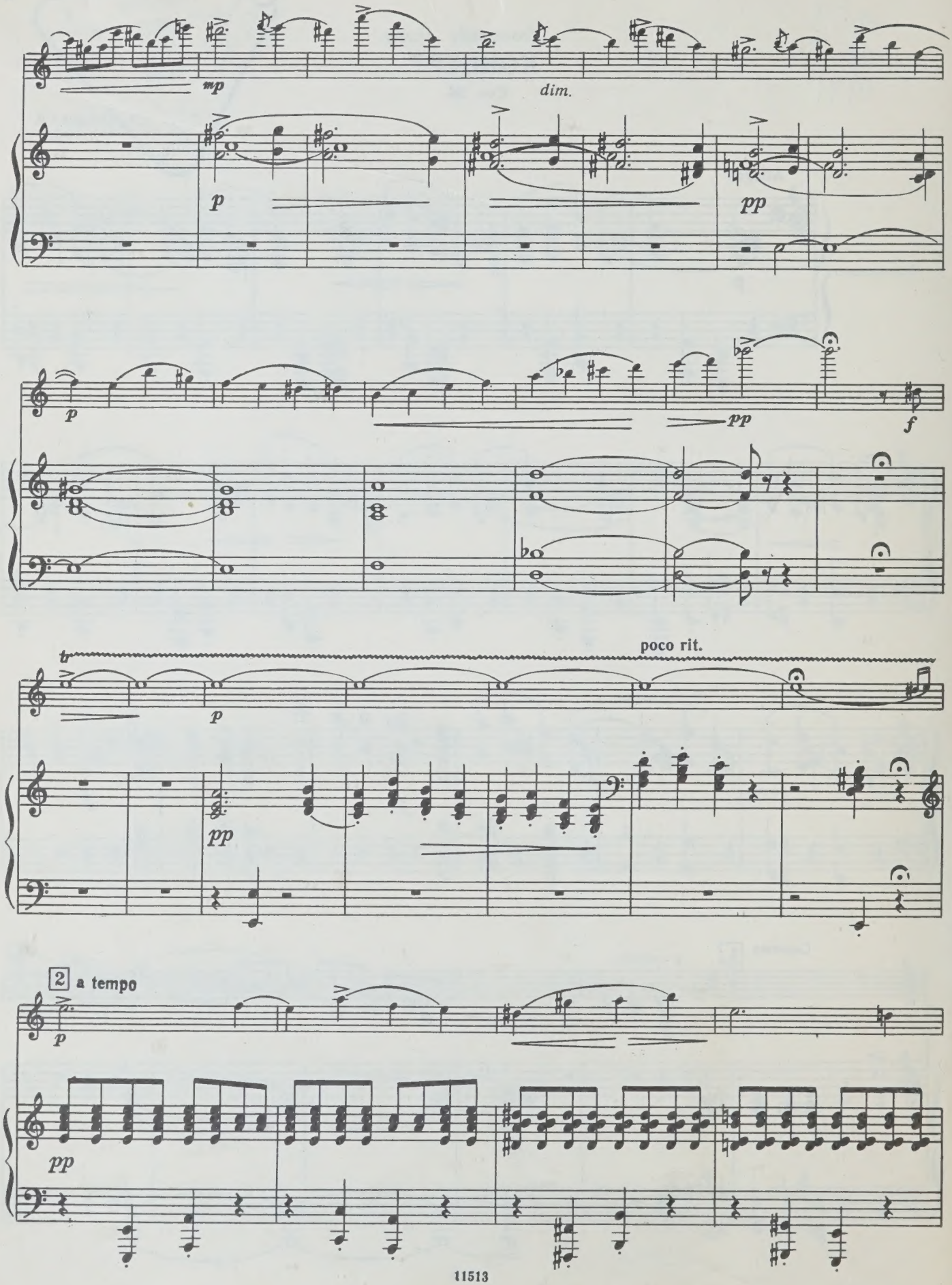
mp
dim.
p
pp
p
pp
f
tr
poco rit.
p
pp
2 a tempo
p
pp

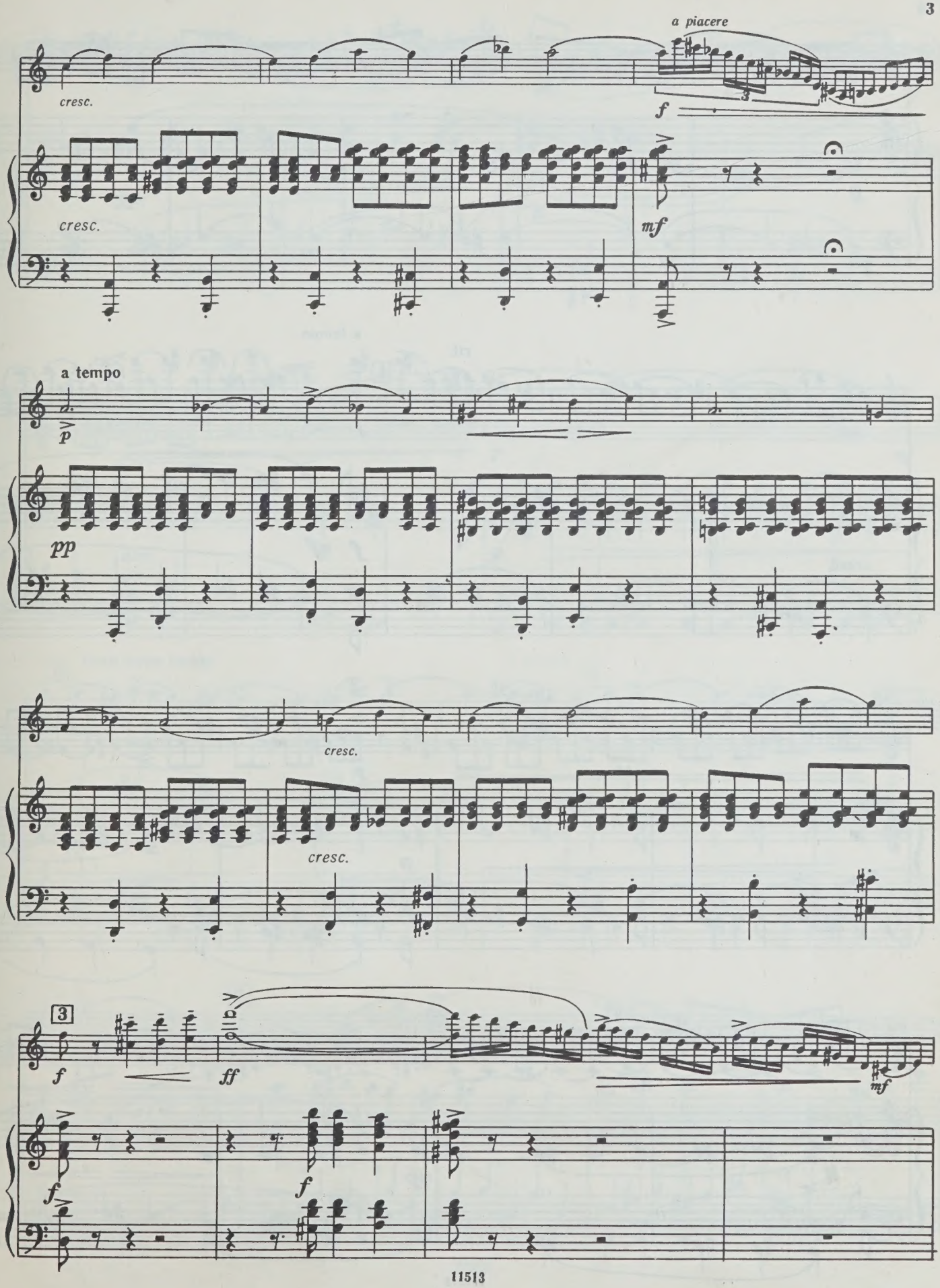
a piacere
cresc.
f
cresc.
mf
a tempo
p
pp
cresc.
cresc.
3
f
ff
mf
f
f

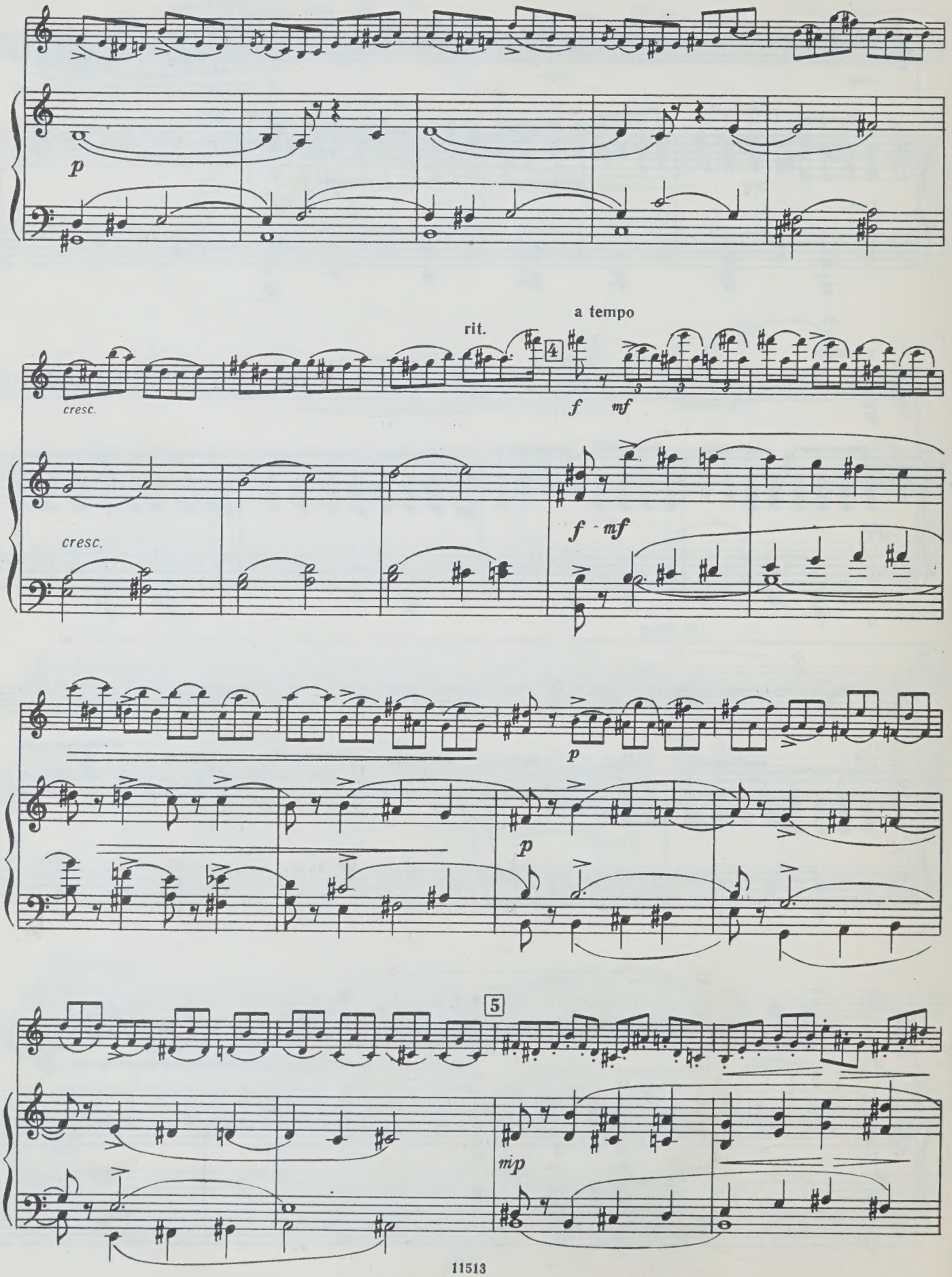
p
cresc.
rit.
4
a tempo
f
mf
cresc.
f
mf
p
p
5
mp

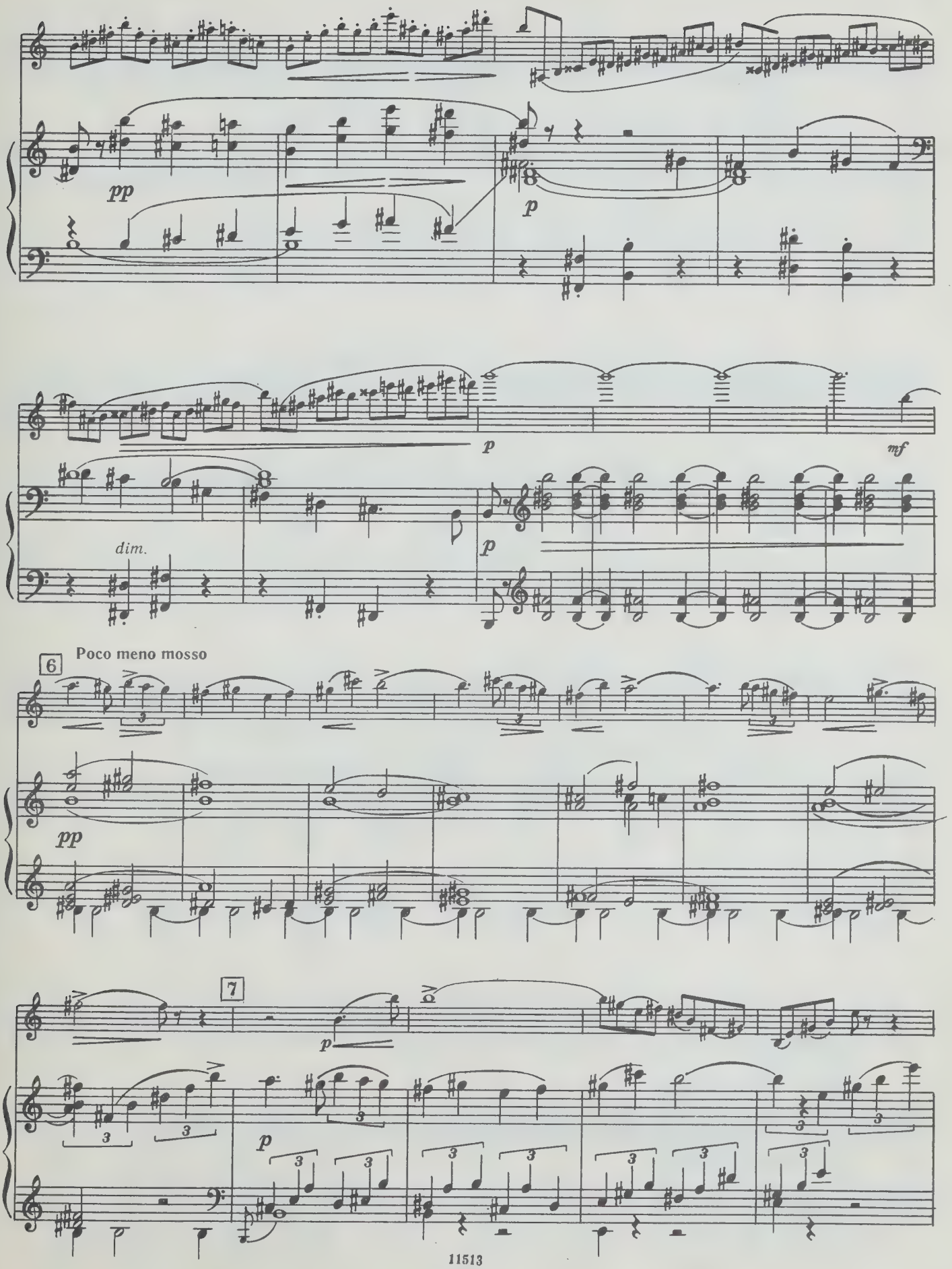
pp
p
p
mf
dim.
p
6
Poco meno mosso
pp
7
p
p

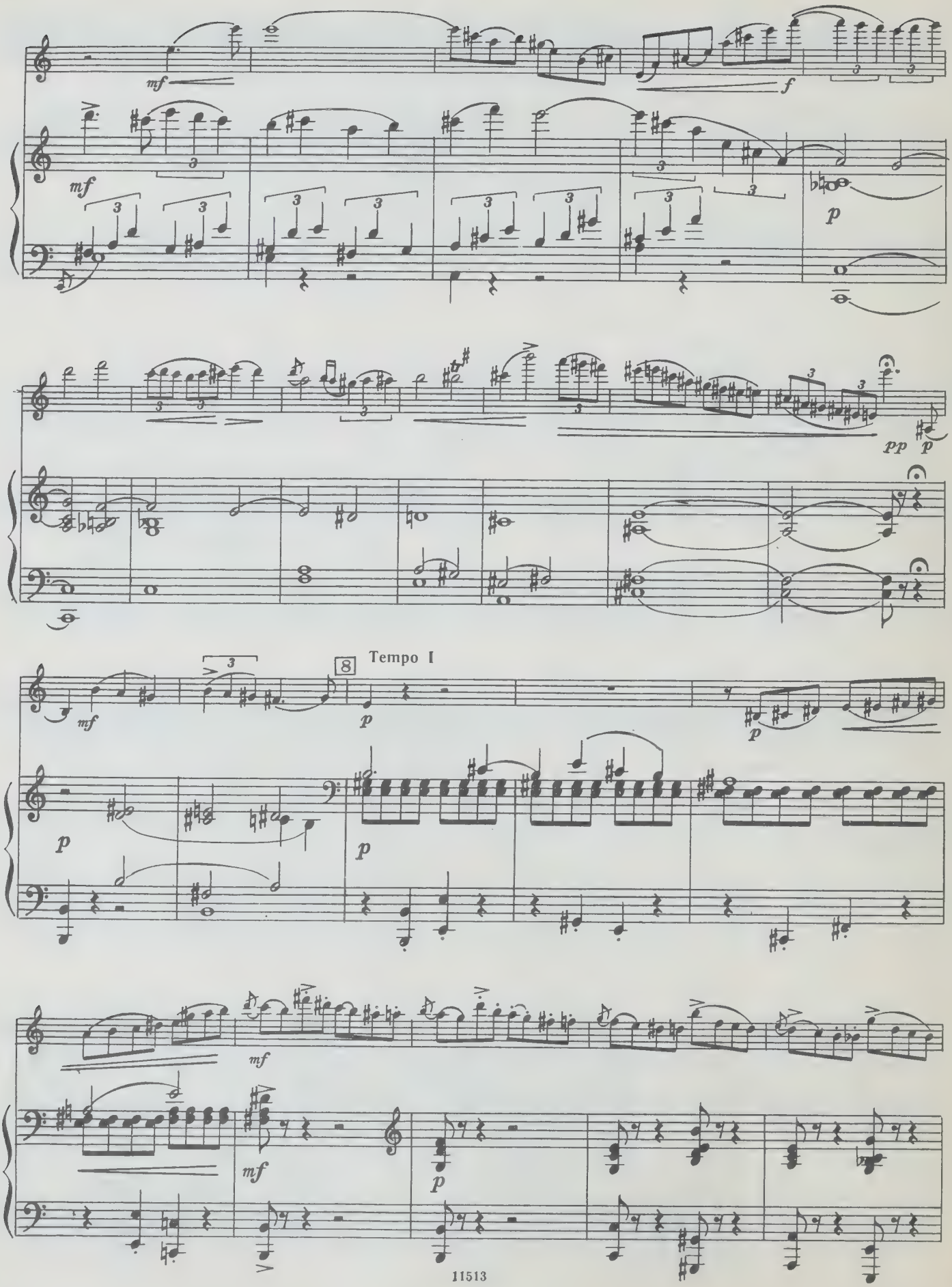
mf
f
mf
p
pp
p
mf
8
Tempo I
p
p
p
p
mf
mf
p

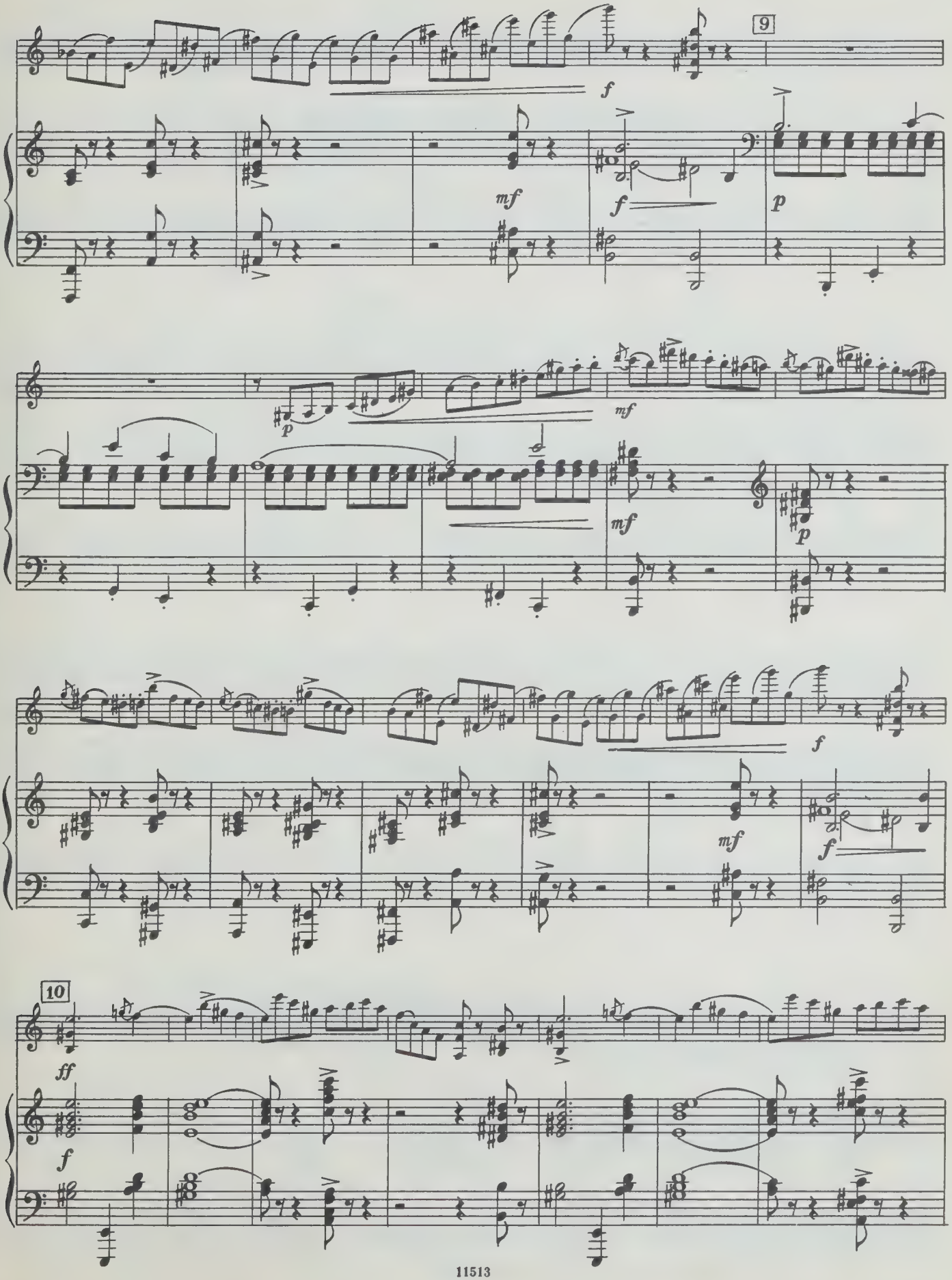
9
f
mf
f
p
p
mf
mf
p
f
mf
f
10
ff
f

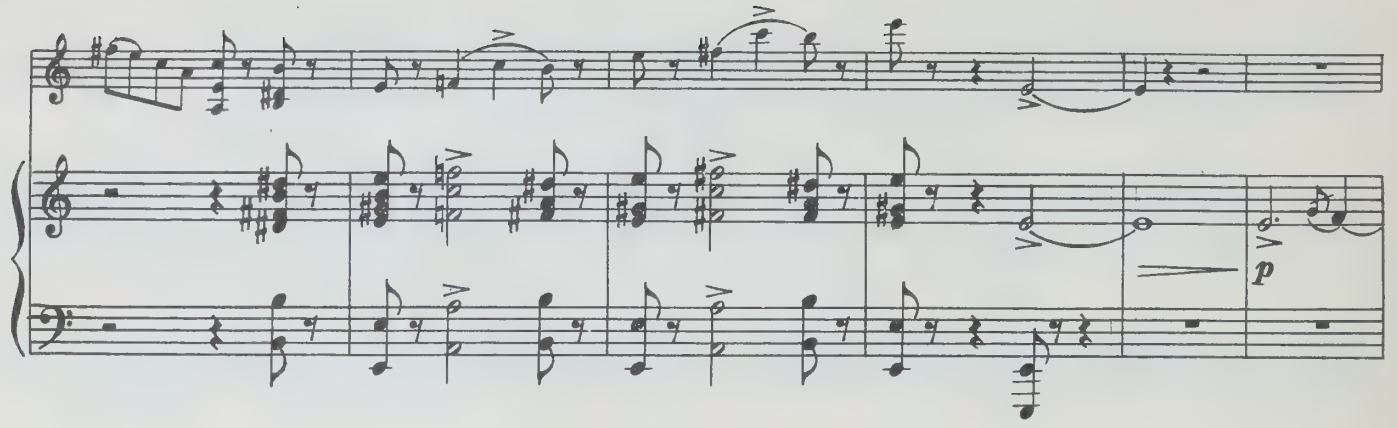
p

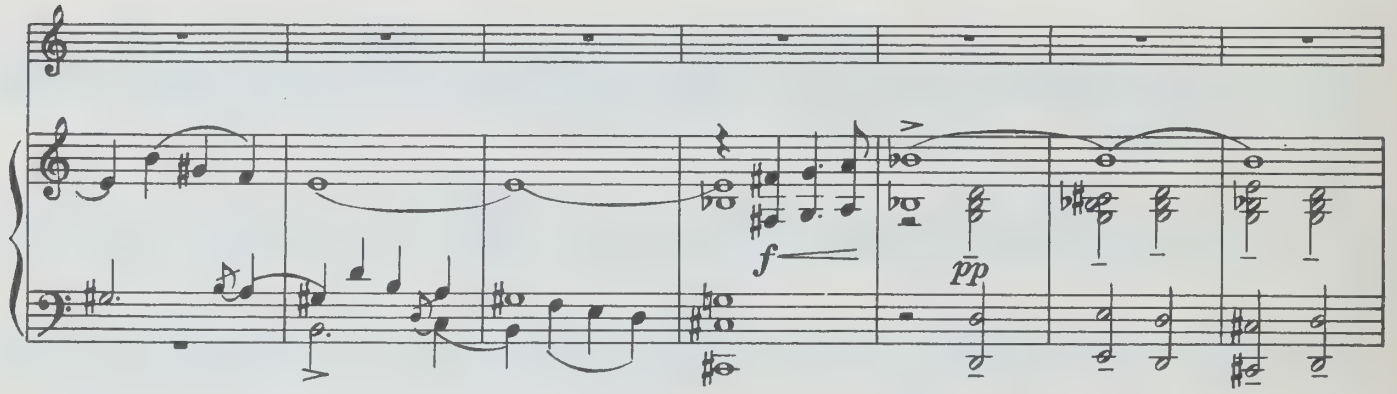
f
pp

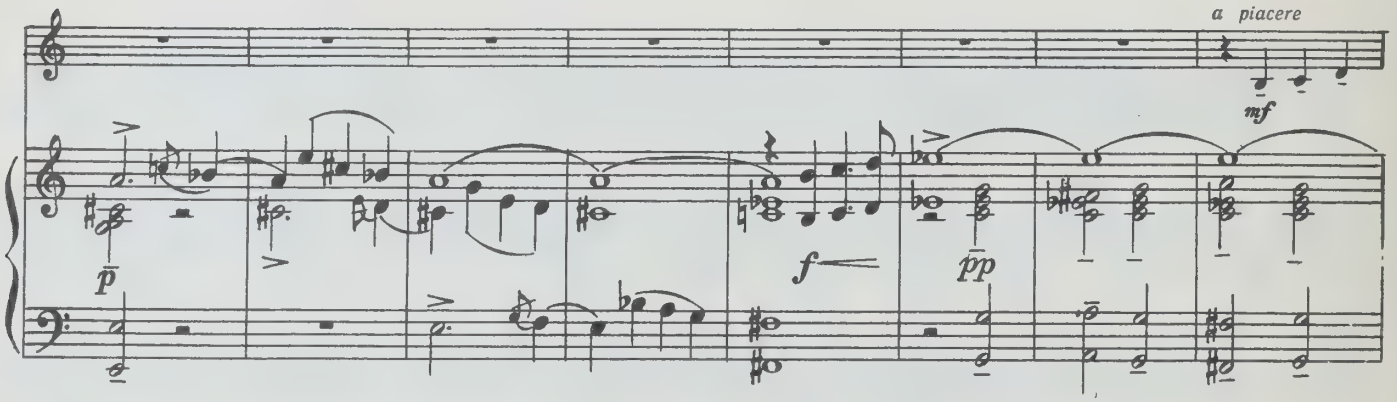
a piacere
mf
p
f
pp

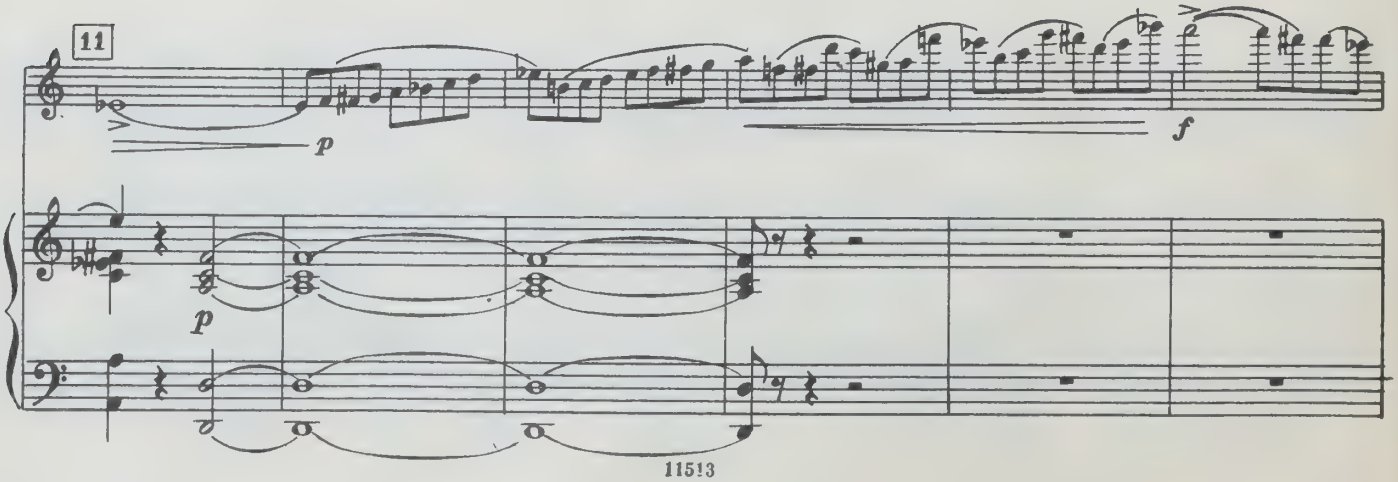
11
p
f
p

poco rit.

f

mf

rit.

a tempo

poco rit.

p

p

pp

12

Adagio

pp

p

13

p

pp

p

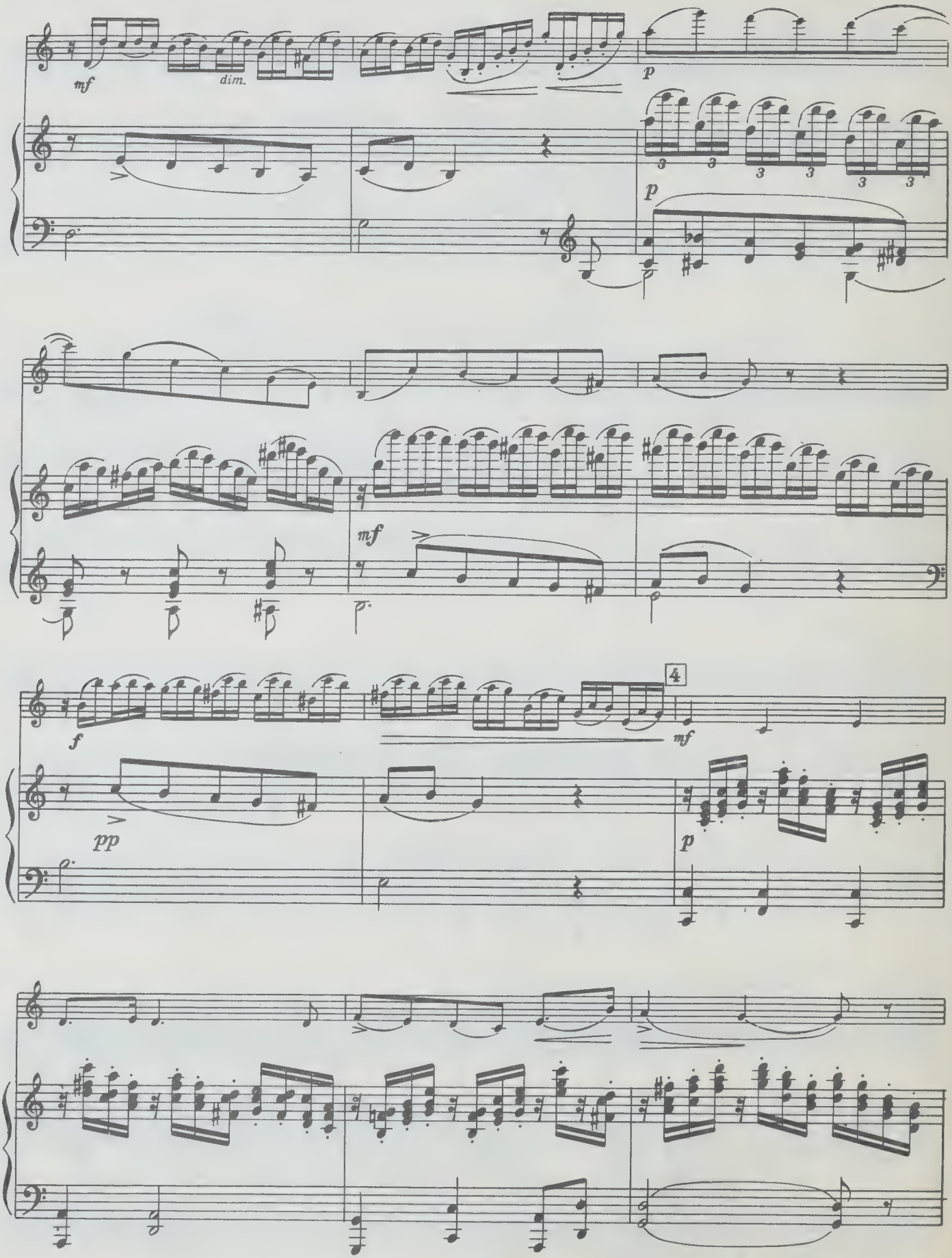
mf
dim.
p
p
mf
f
pp
4
mf
p

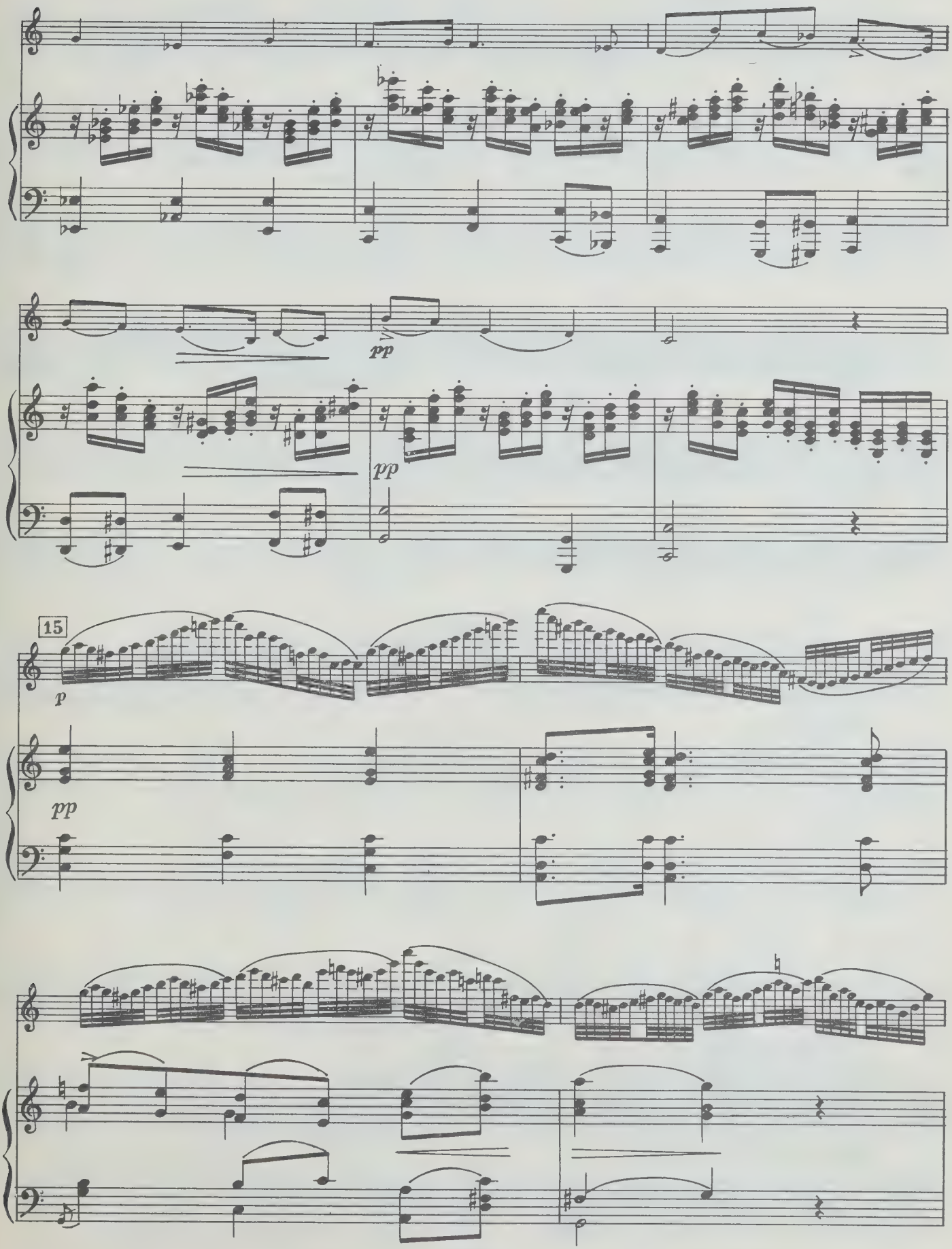
pp
pp
15
p
pp

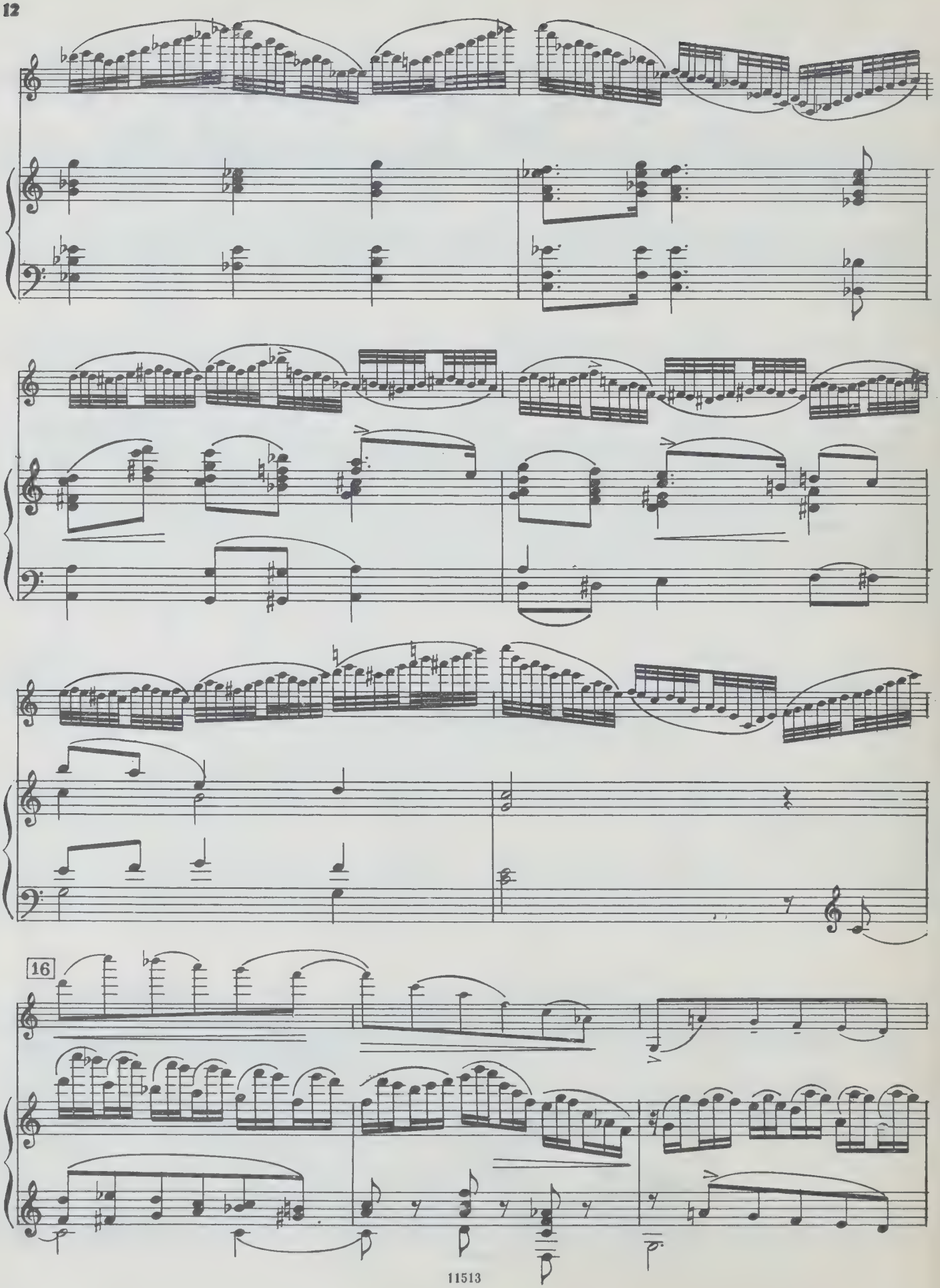
16

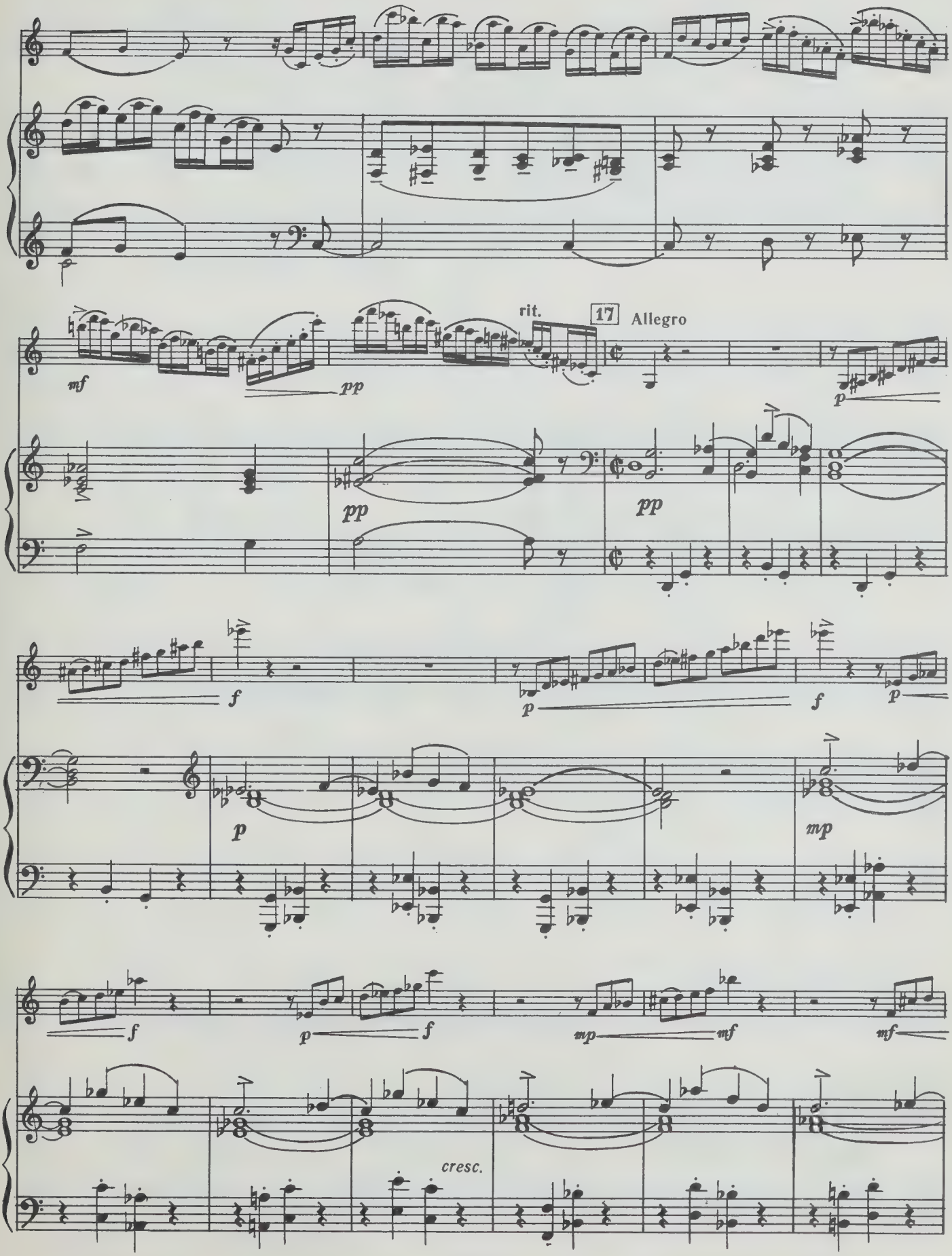
mf
pp
rit.
17
Allegro
p
pp
pp
f
p
f
p
p
mp
f
p
f
mp
mf
mf
cresc.

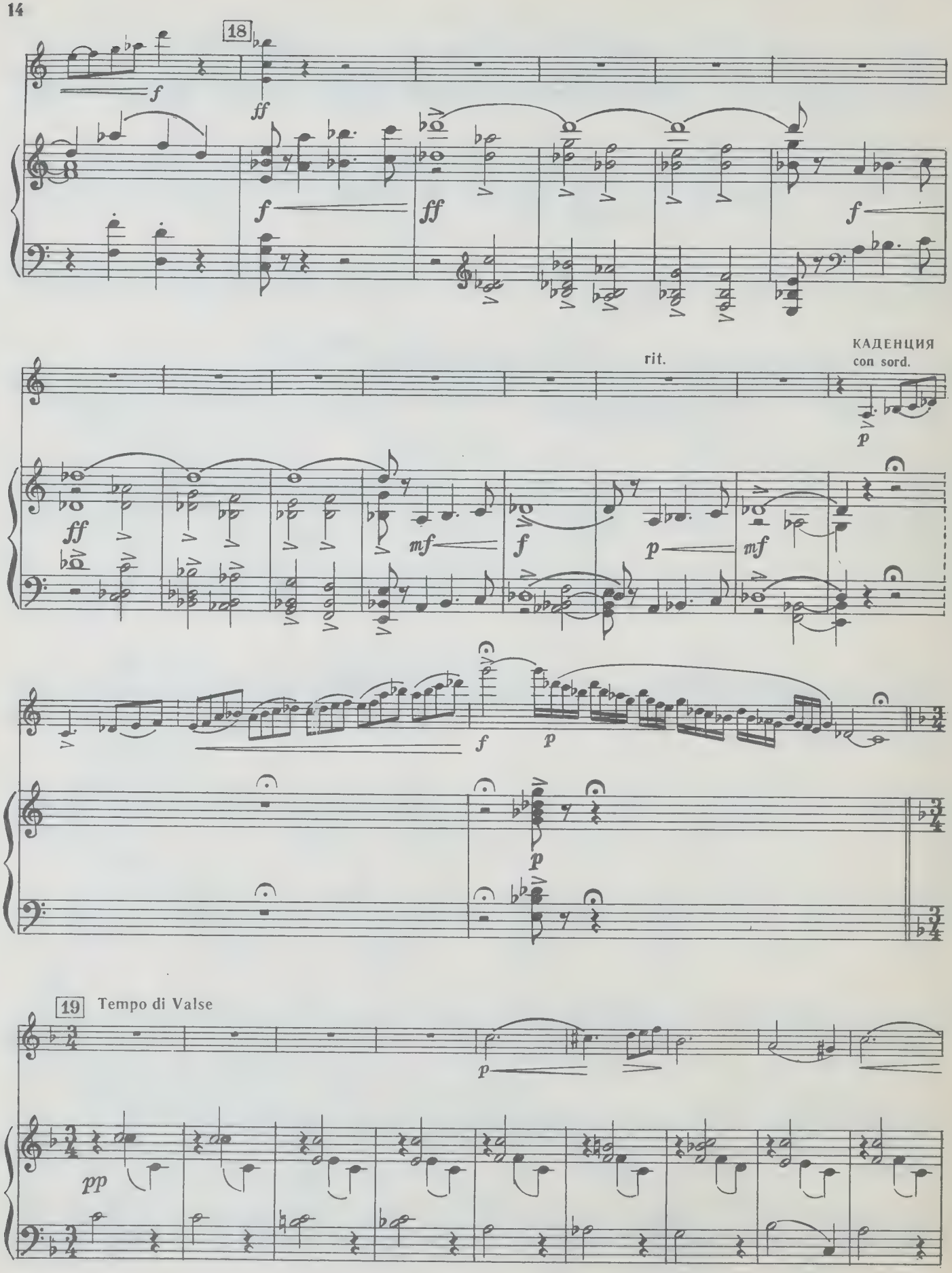
18
f
ff
f
ff
f
rit.
КАДЕНЦИЯ
con sord.
p
ff
mf
f
p
mf
f
p
p
19
Tempo di Valse
p
pp

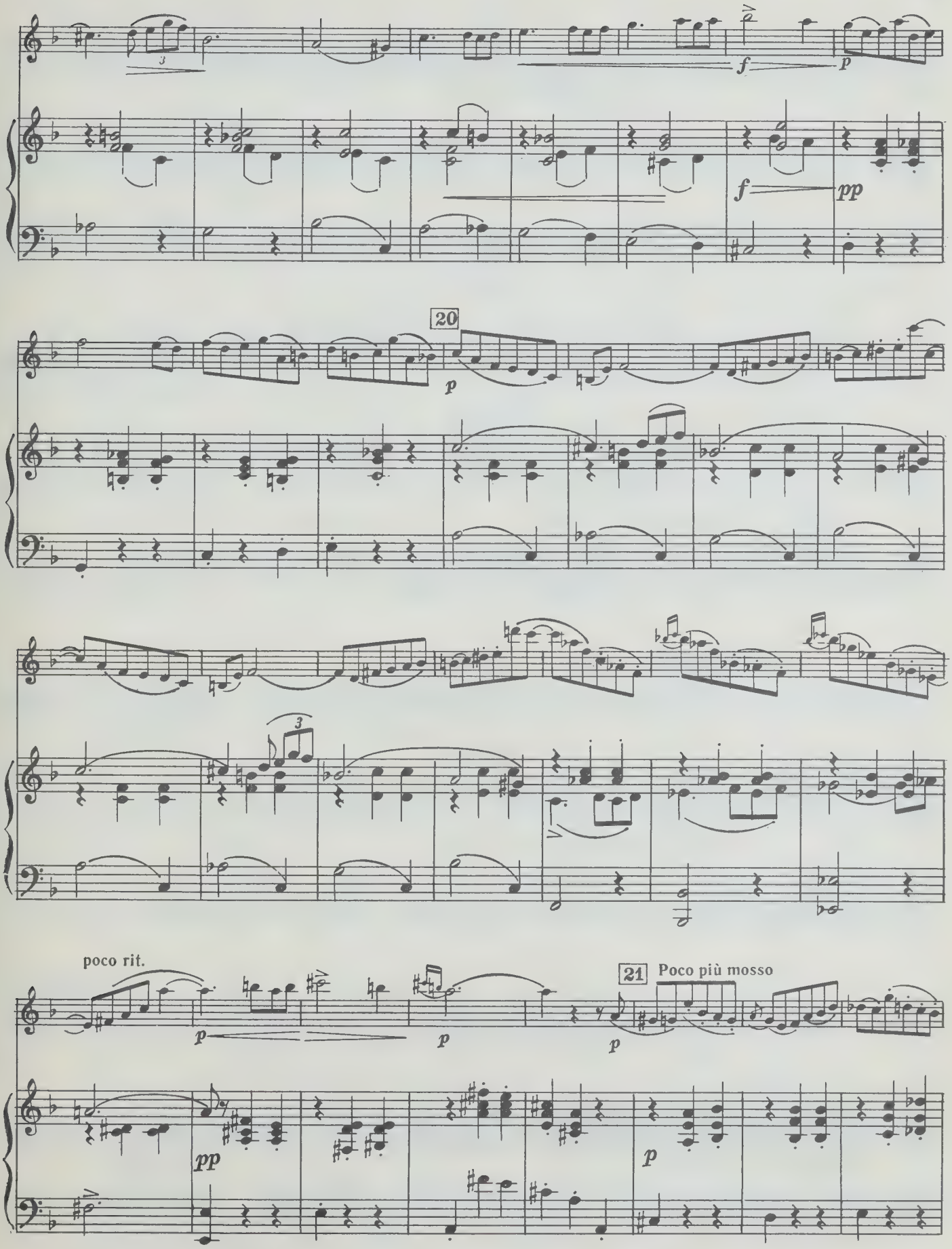
f
p
f
pp
20
p
3
poco rit.
p
p
p
21
Poco più mosso
pp
p

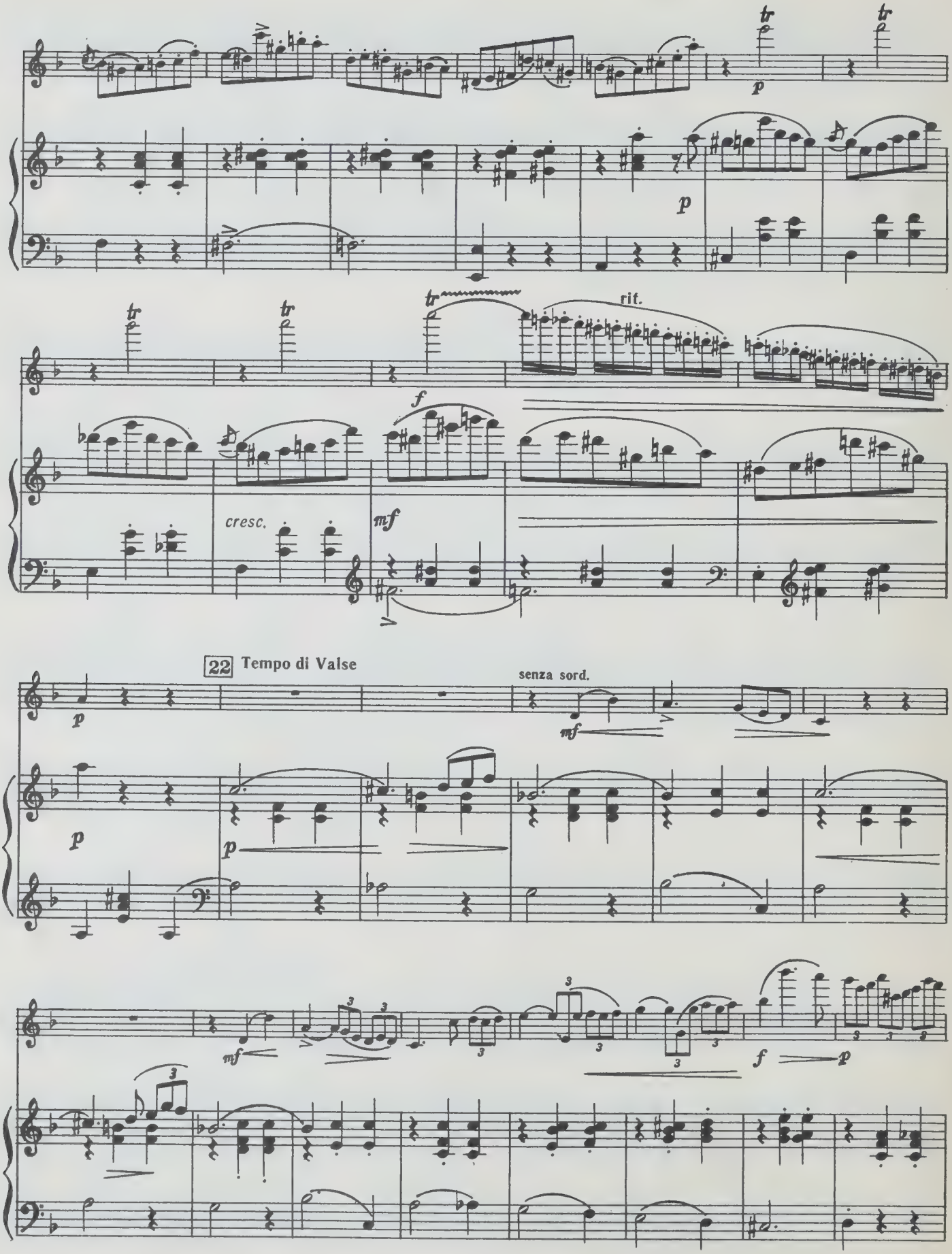
tr
p
rit.
f
cresc.
mf
22 Tempo di Valse
senza sord.

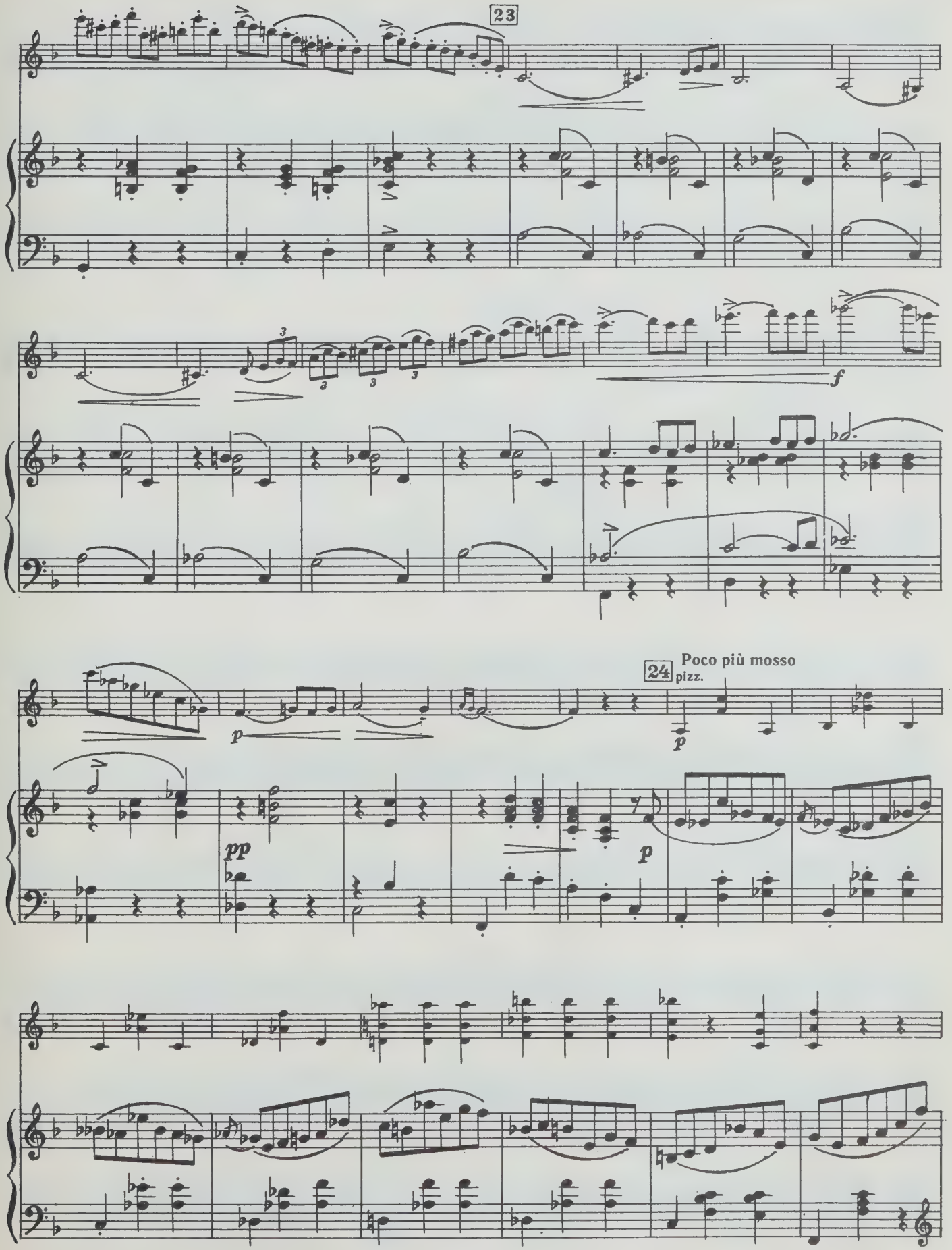
23
f
24
Poco più mosso
pizz.
p
pp
p

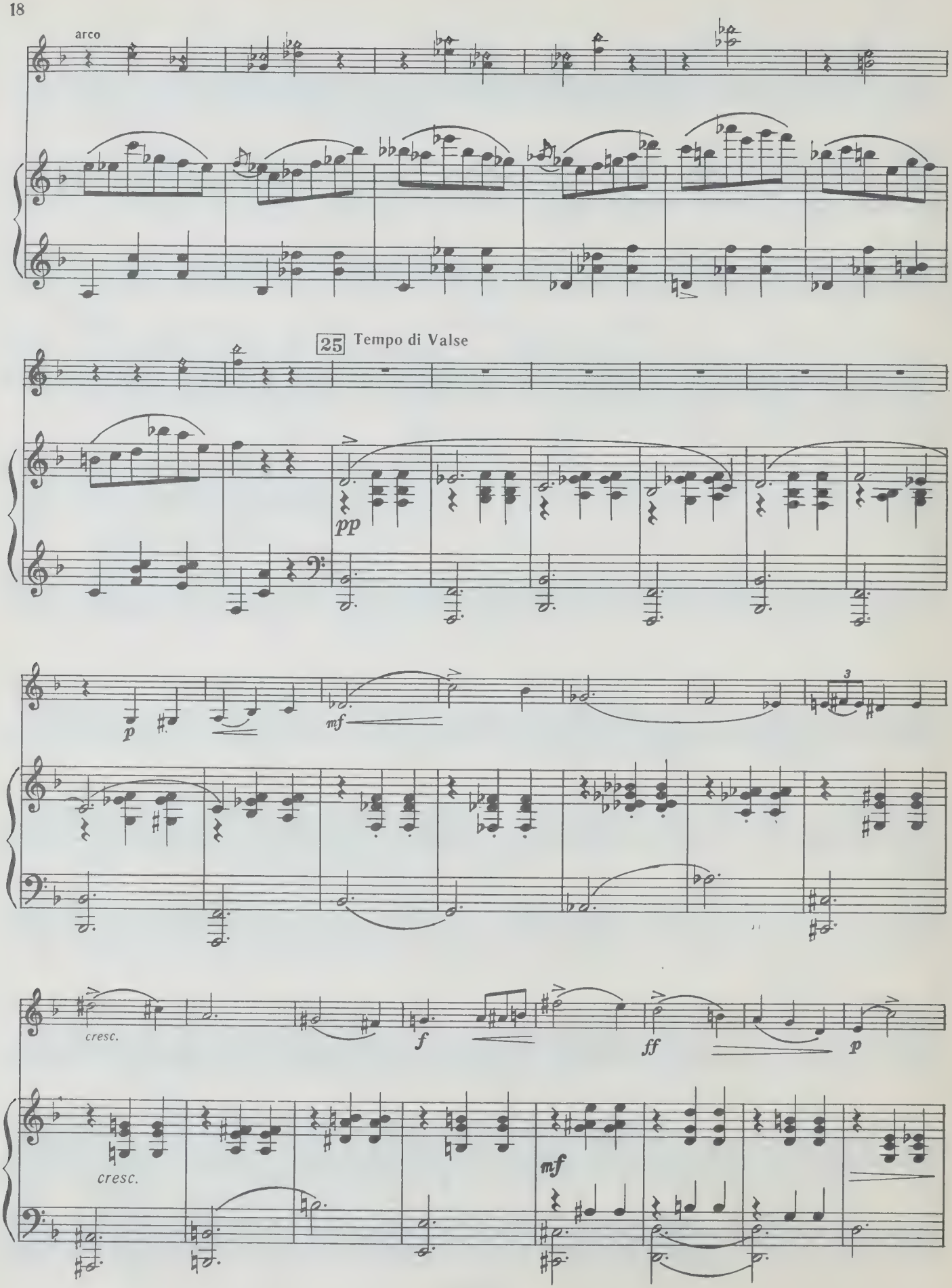
arco
25
Tempo di Valse
pp
p
mf
3
cresc.
f
ff
p
cresc.
mf

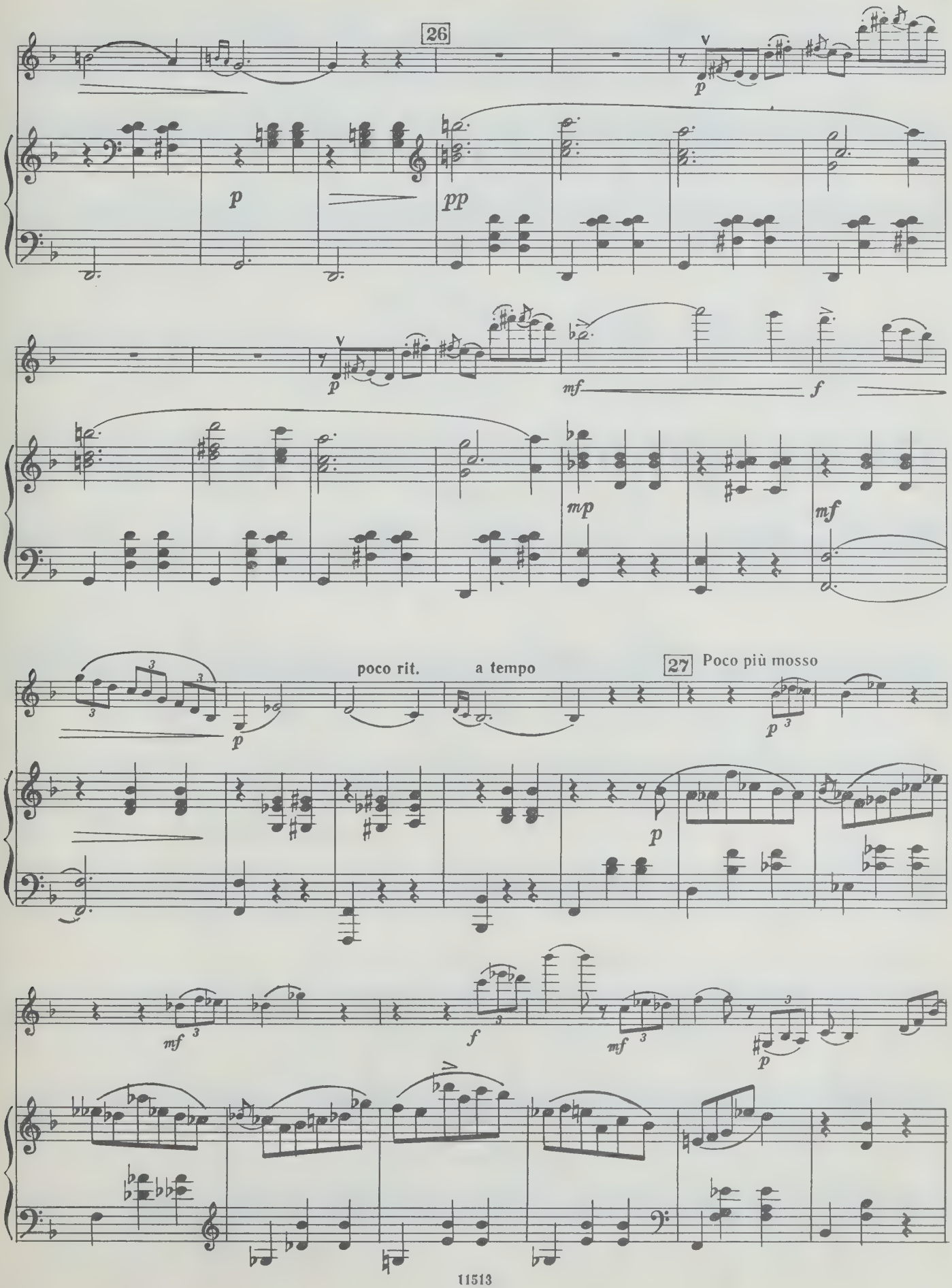
26
p
pp
mf
f
mp
poco rit.
a tempo
27
Poco più mosso

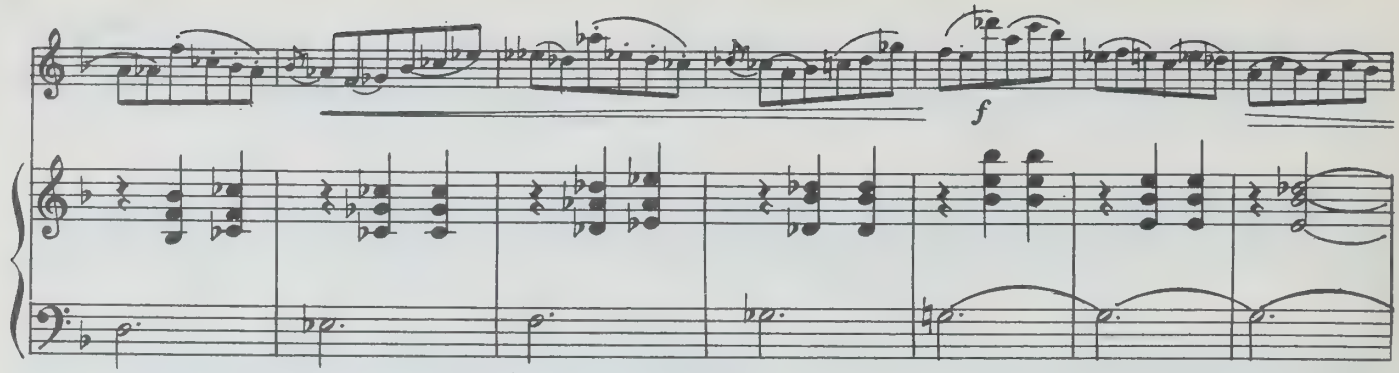
f

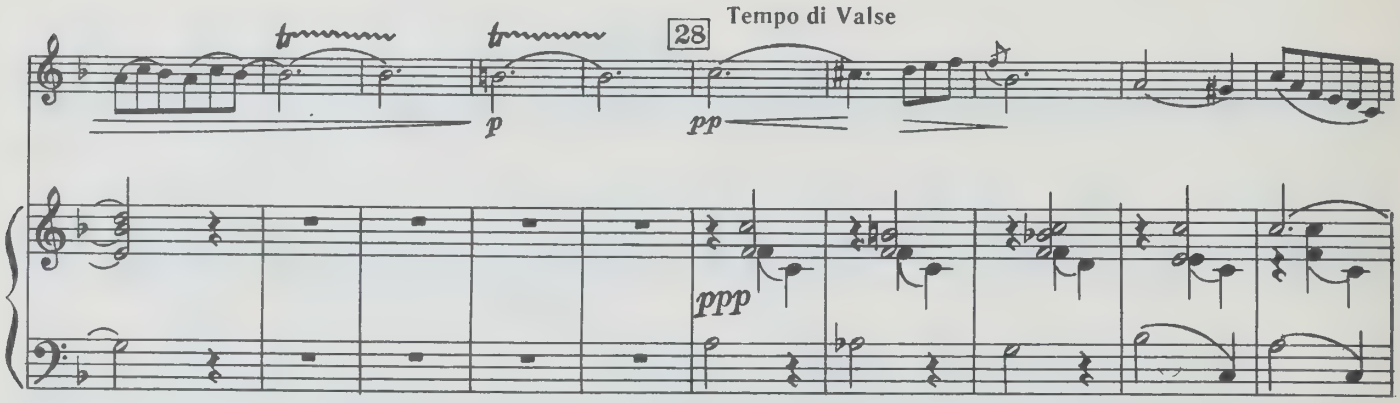
28
Tempo di Valse
p
pp
ppp

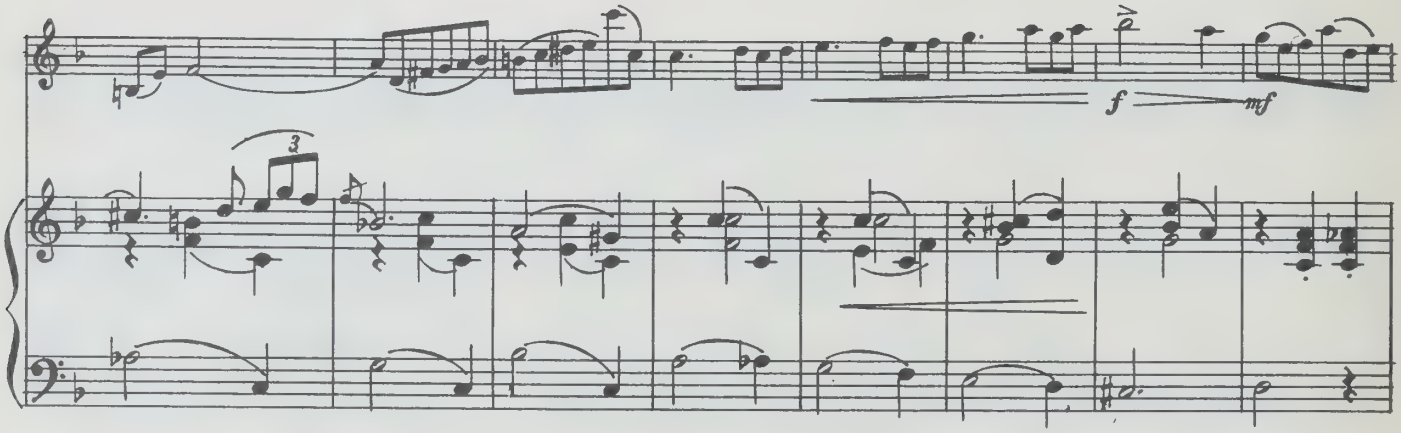
3
f
mf

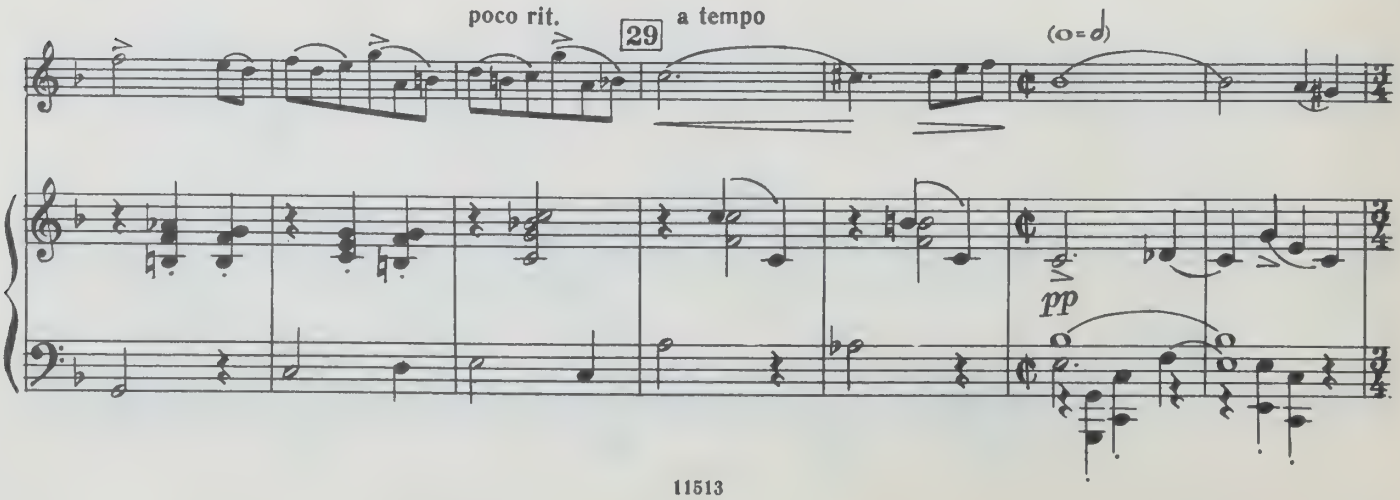
poco rit.
29
a tempo
(o=d)
pp

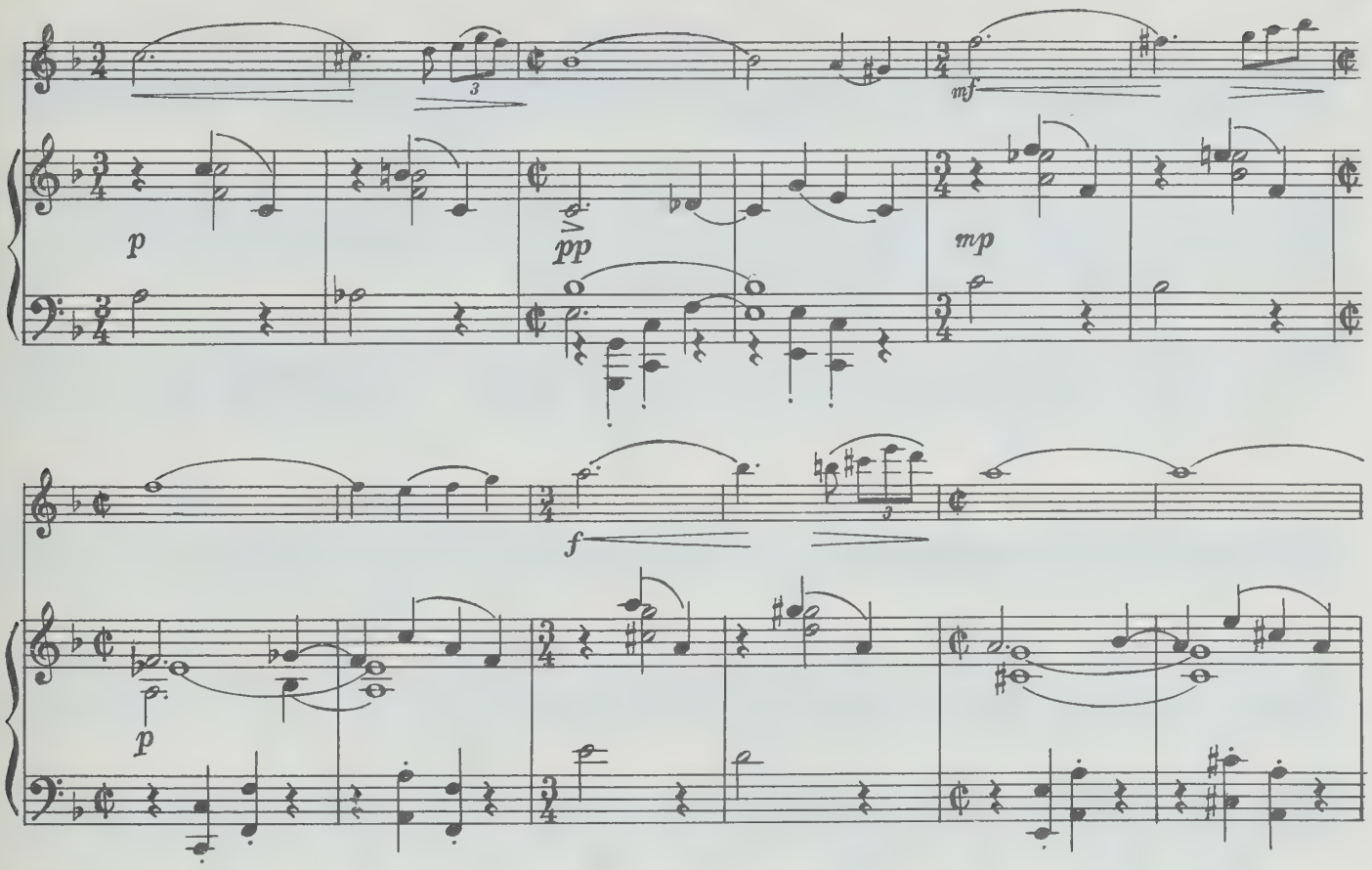
mf
p
pp
mp
f
p

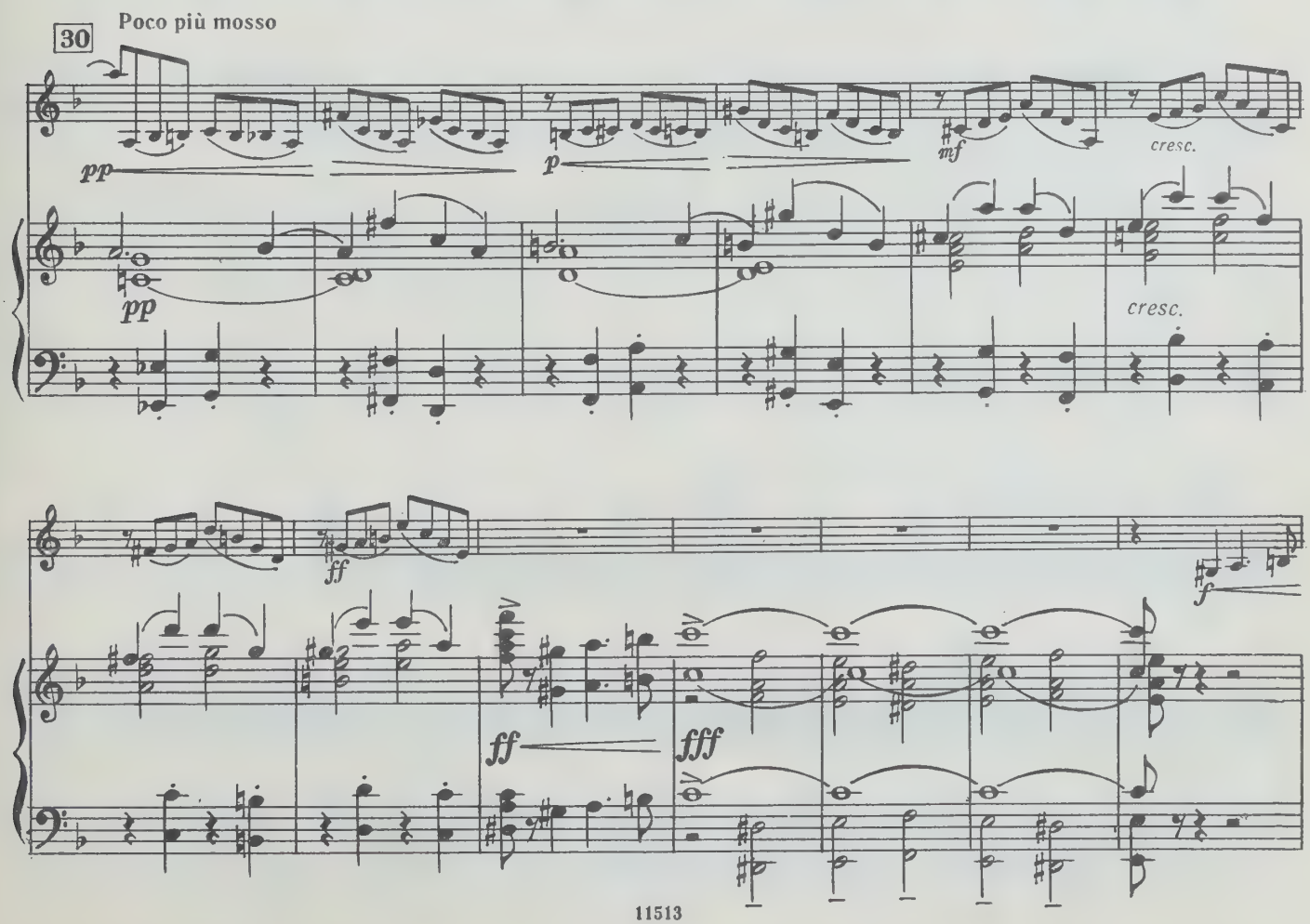
30
Poco più mosso
pp
p
mf
cresc.
pp
cresc.
ff
f
ff
fff

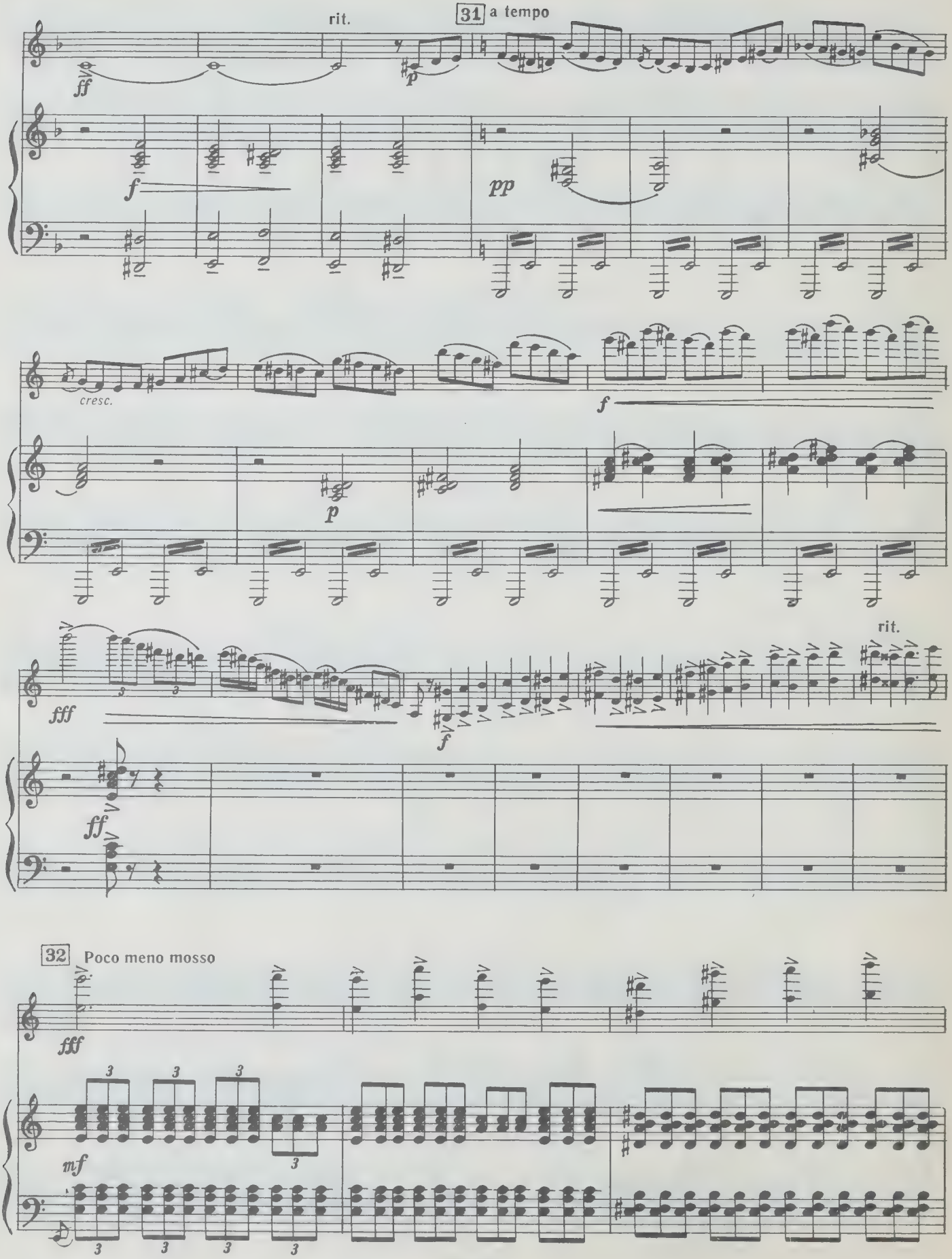
rit.
31 a tempo
ff
p
f
pp
cresc.
f
p
fff
f
rit.
ff
32 Poco meno mosso
fff
mf

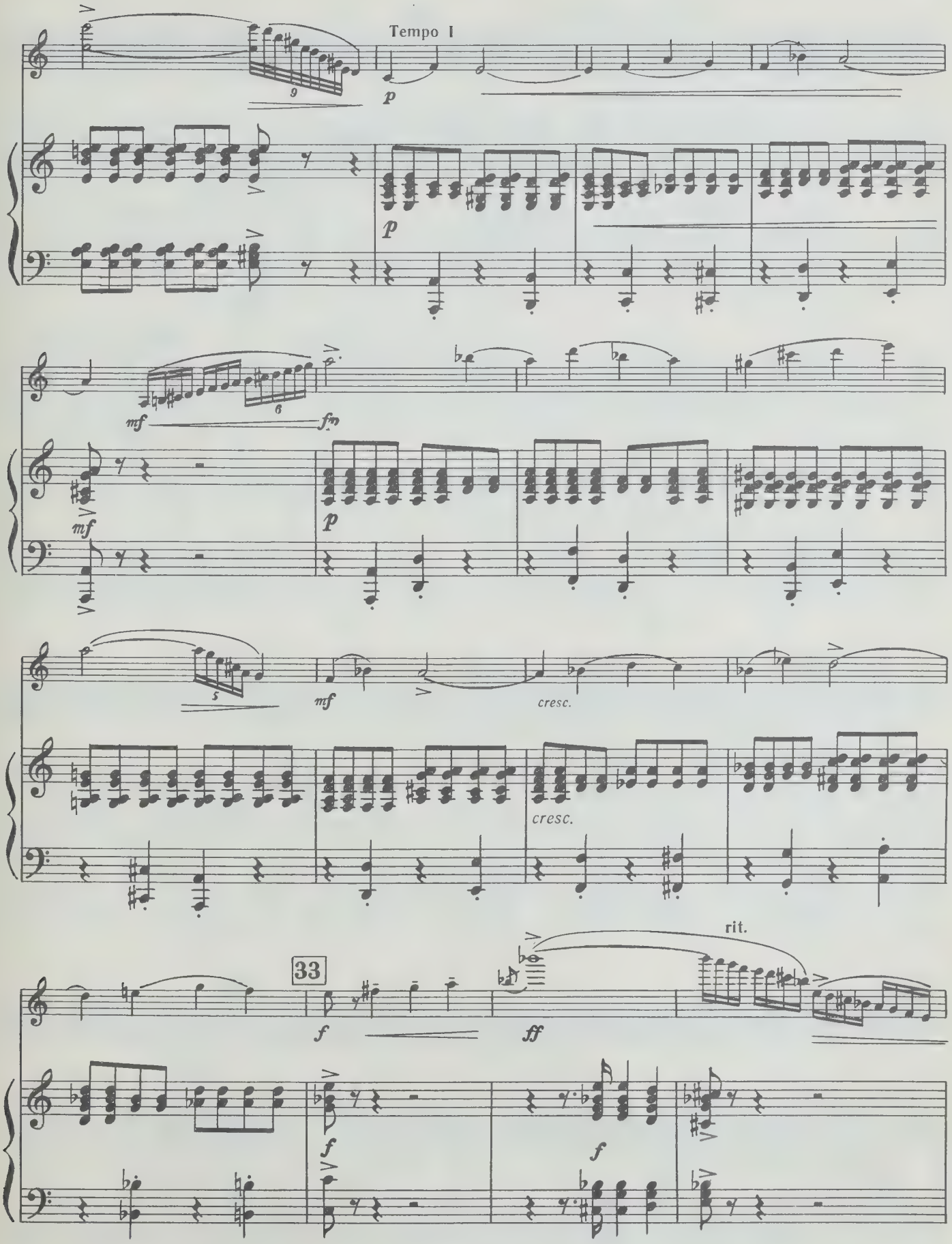
Tempo I
p
mf
fm
cresc.
33
f
ff
rit.

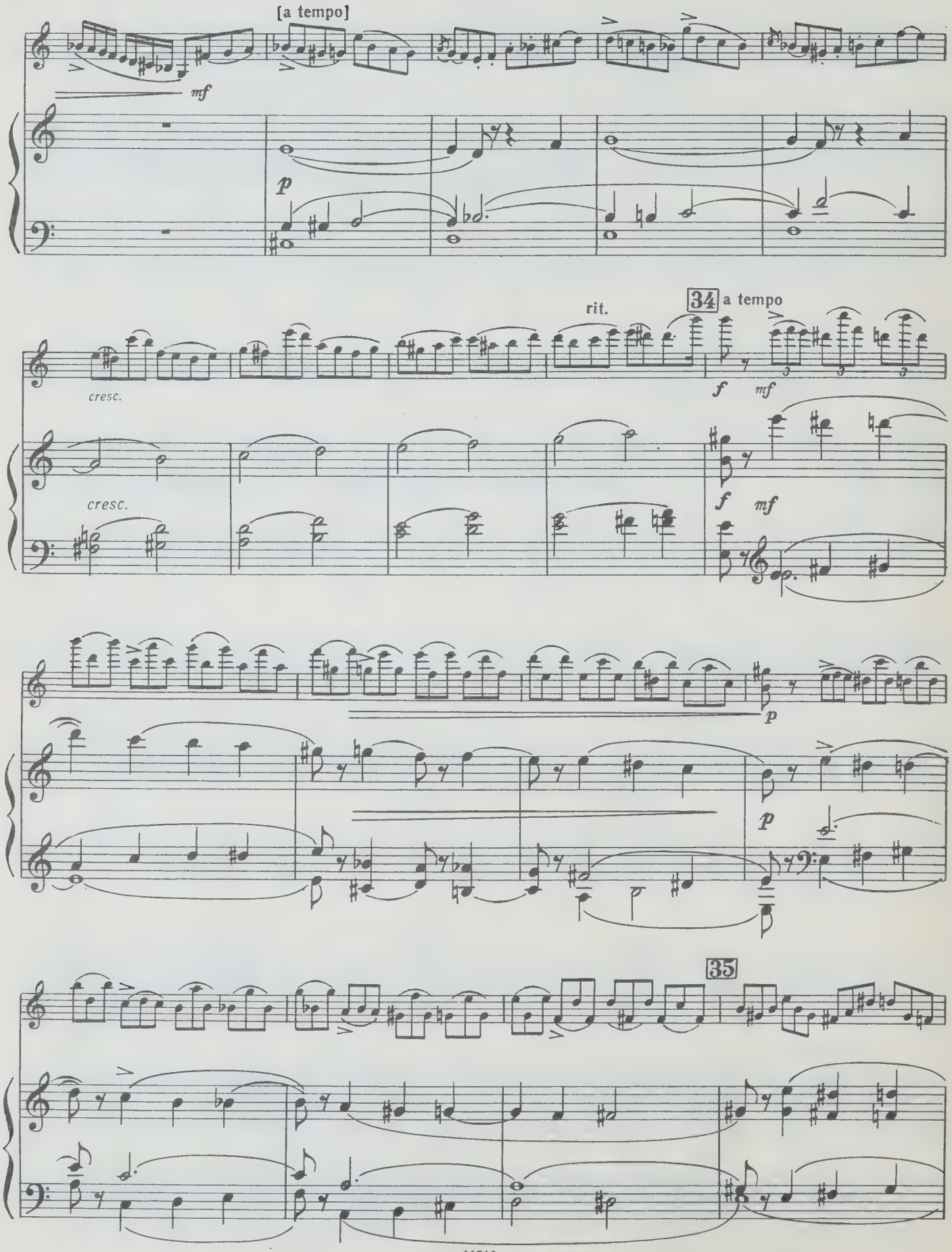
[a tempo]
mf
p
rit.
34
a tempo
cresc.
f
mf
cresc.
f
mf
p
p
35

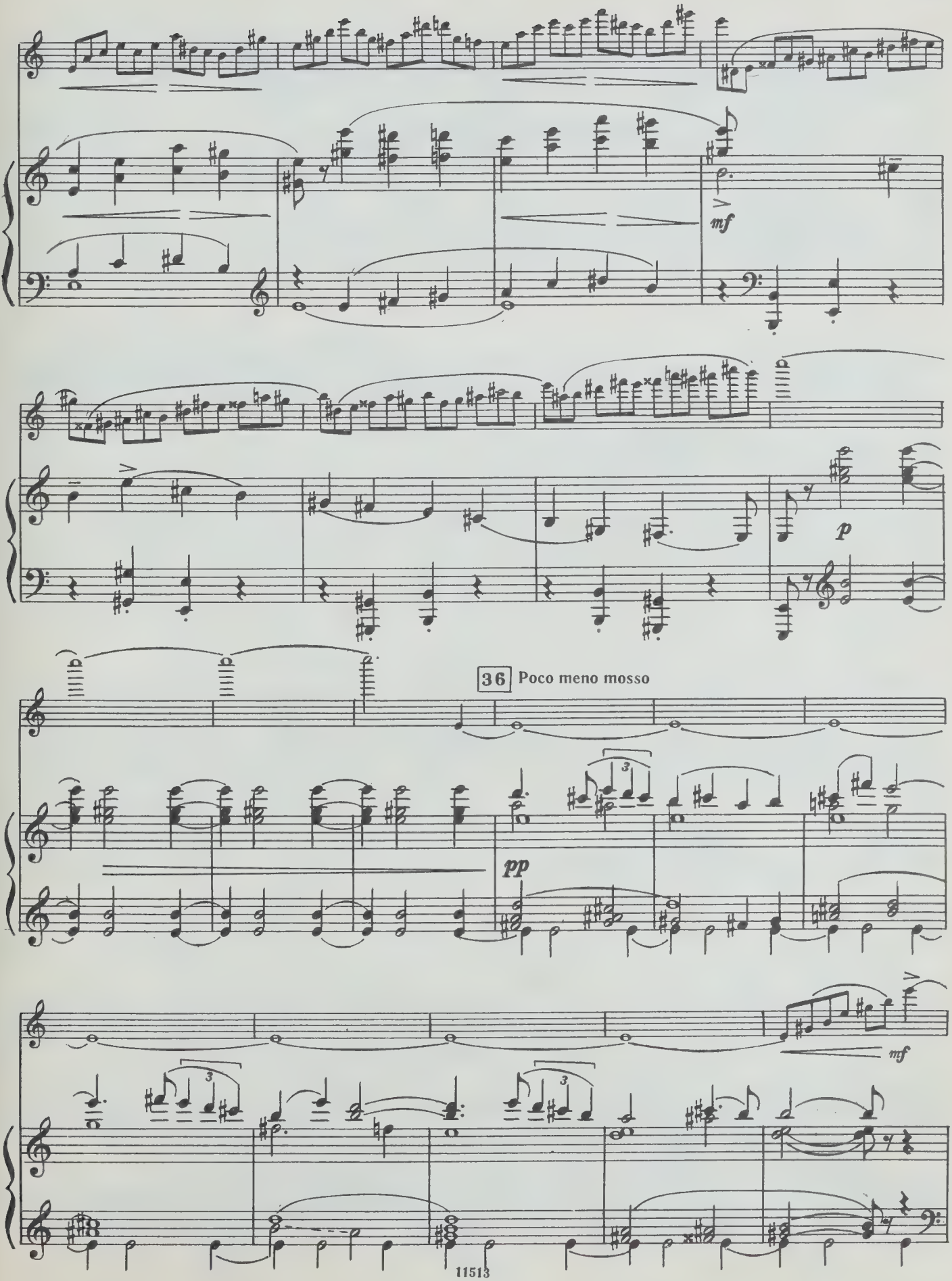
mf
p
36 Poco meno mosso
pp
mf

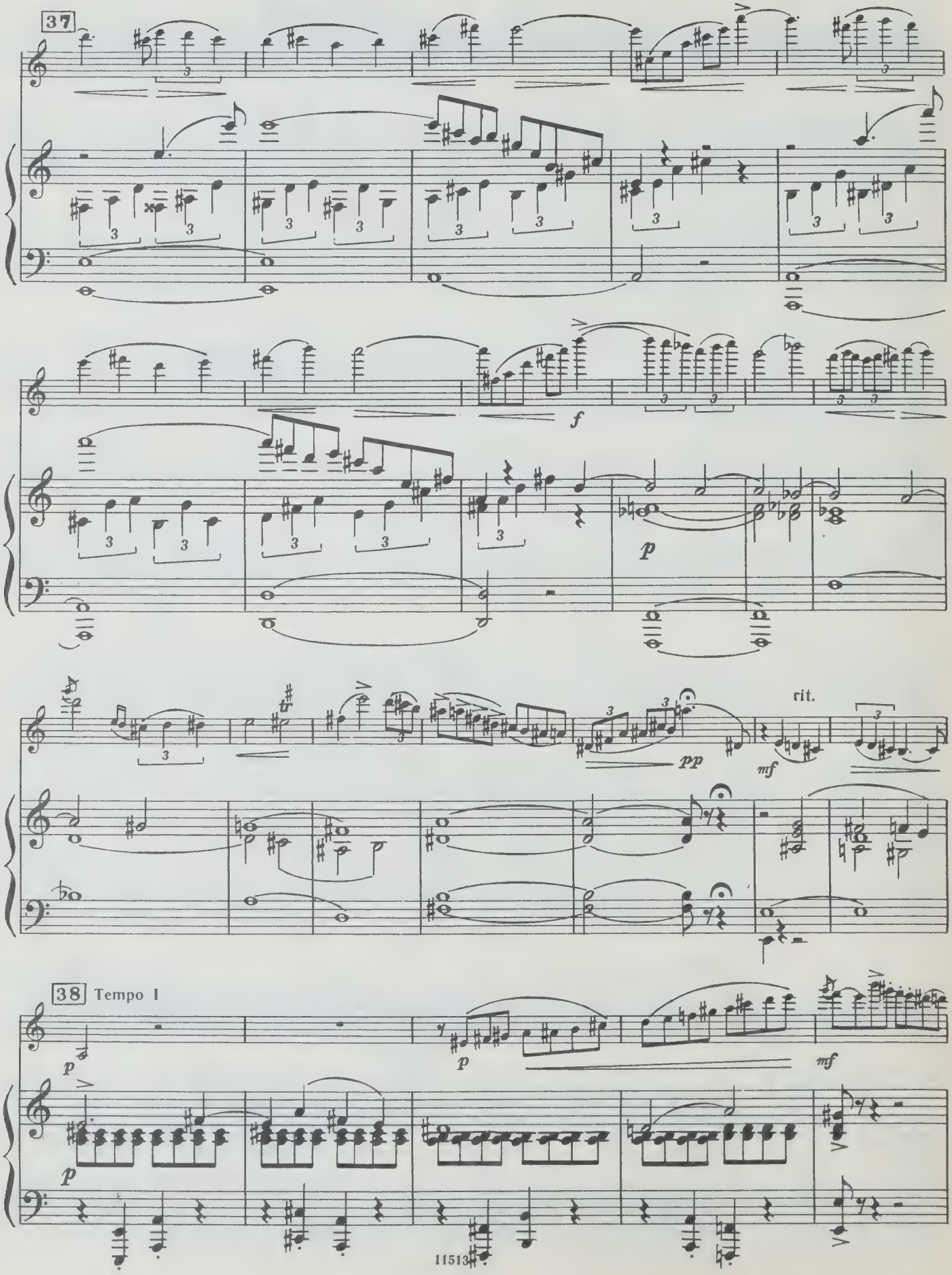
37
f
p
pp
mf
rit.
38 Tempo I
p
p
mf
p

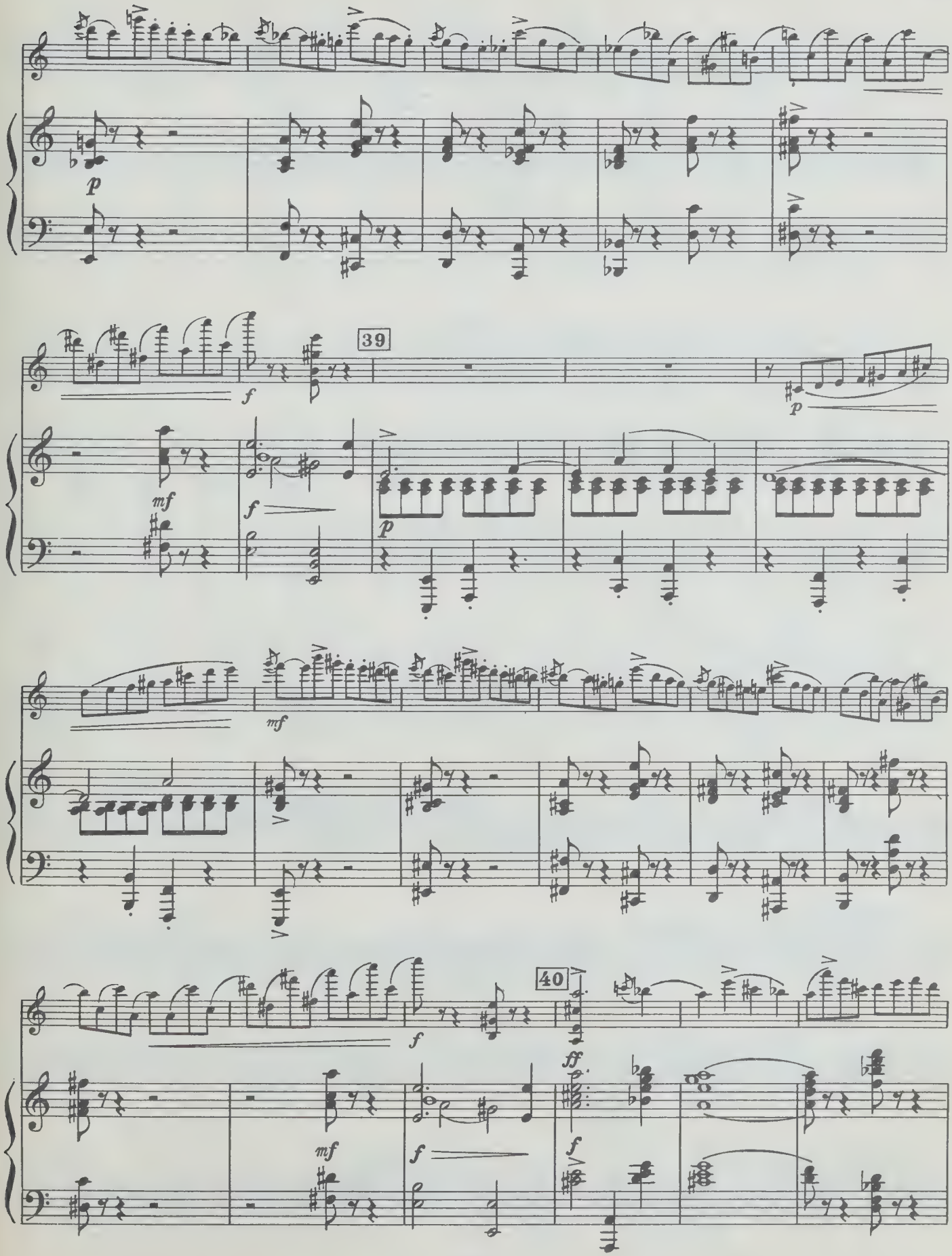
p
39
f
p
mf
f
p
mf
40
f
ff
mf
f
f

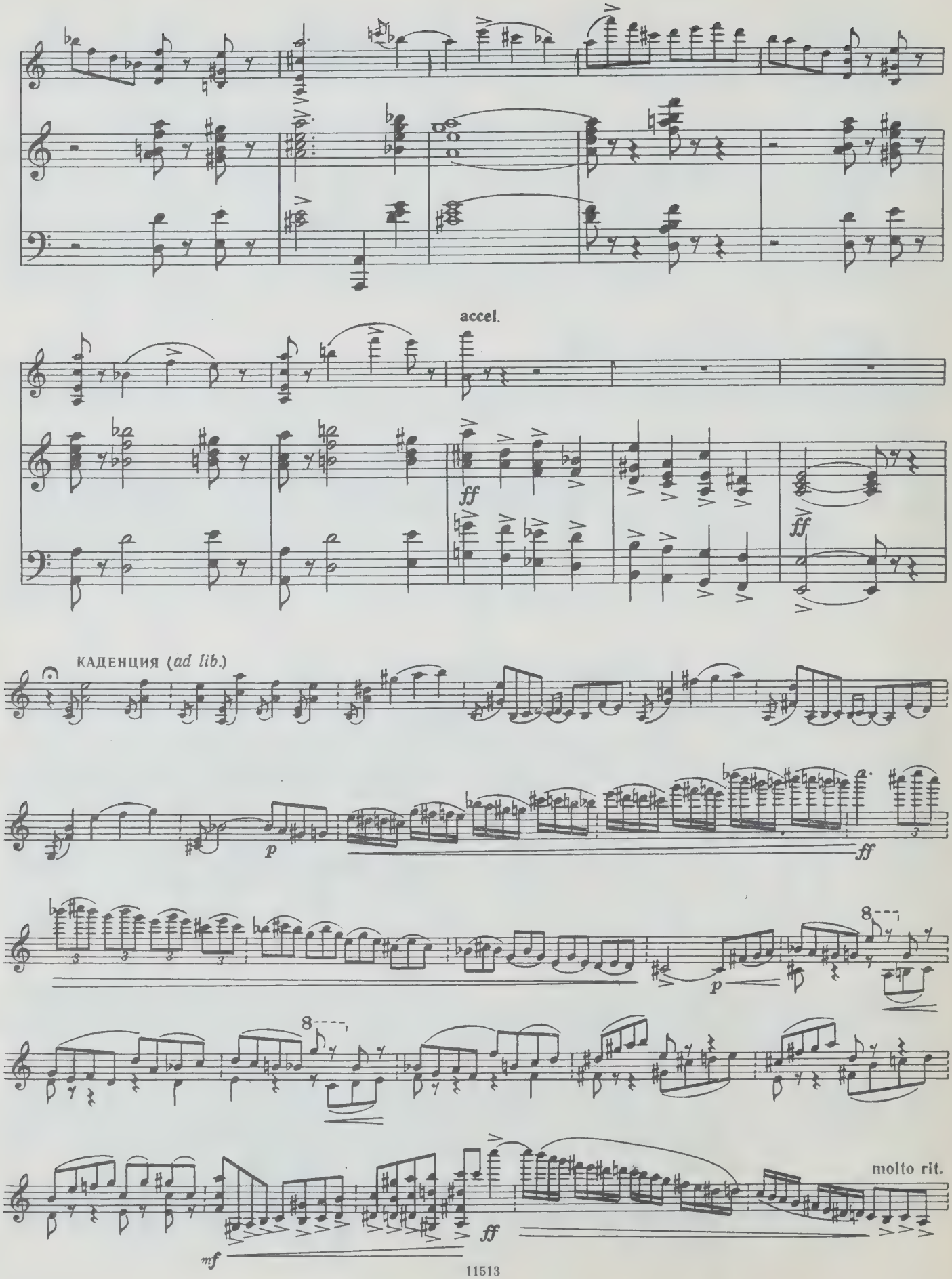
accel.
ff
ff
КАДЕНЦИЯ (ad lib.)
p
ff
p
8
8
mf
ff
molto rit.

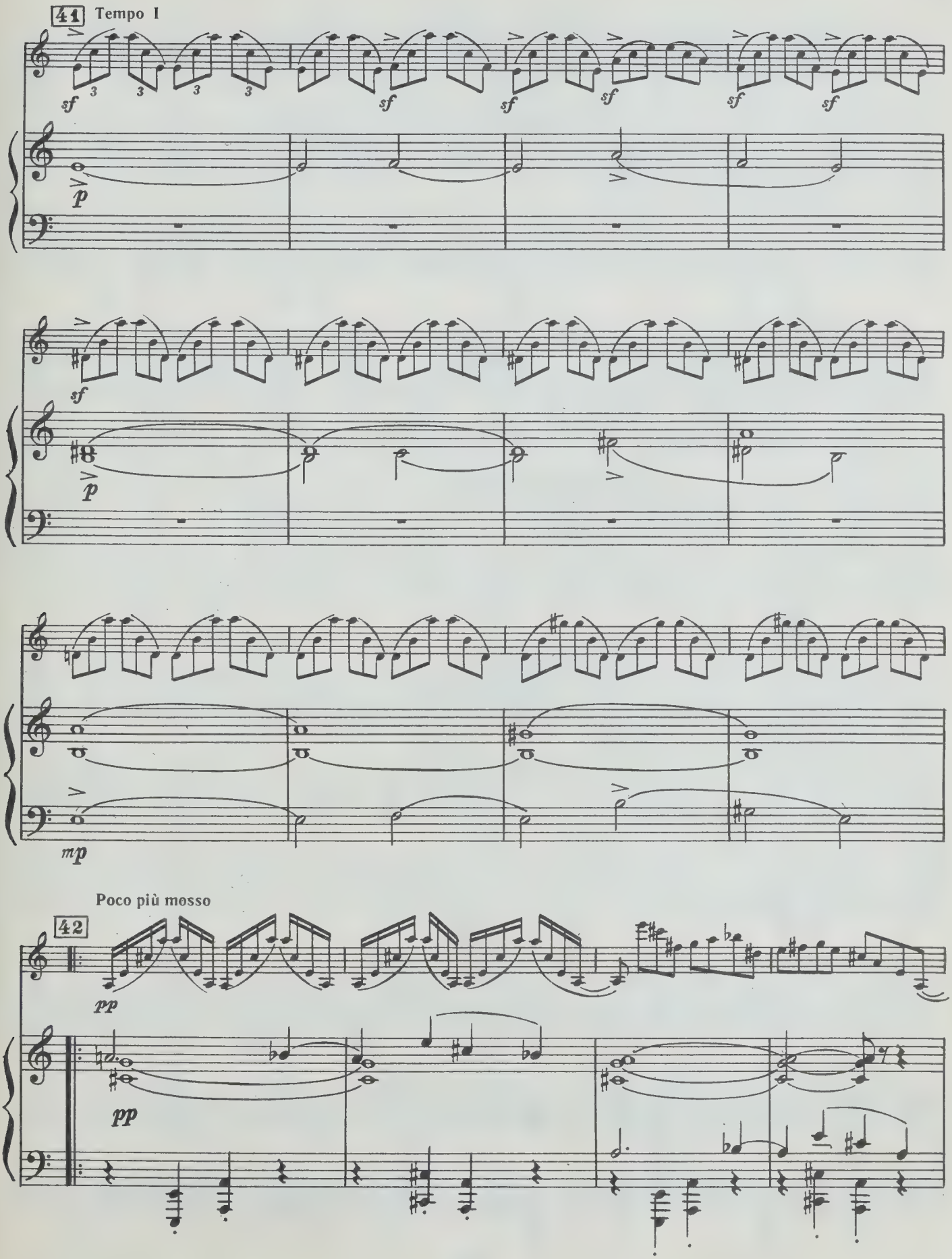
41
Tempo I
sf
p
sf
p
mp
Poco più mosso
42
pp
pp

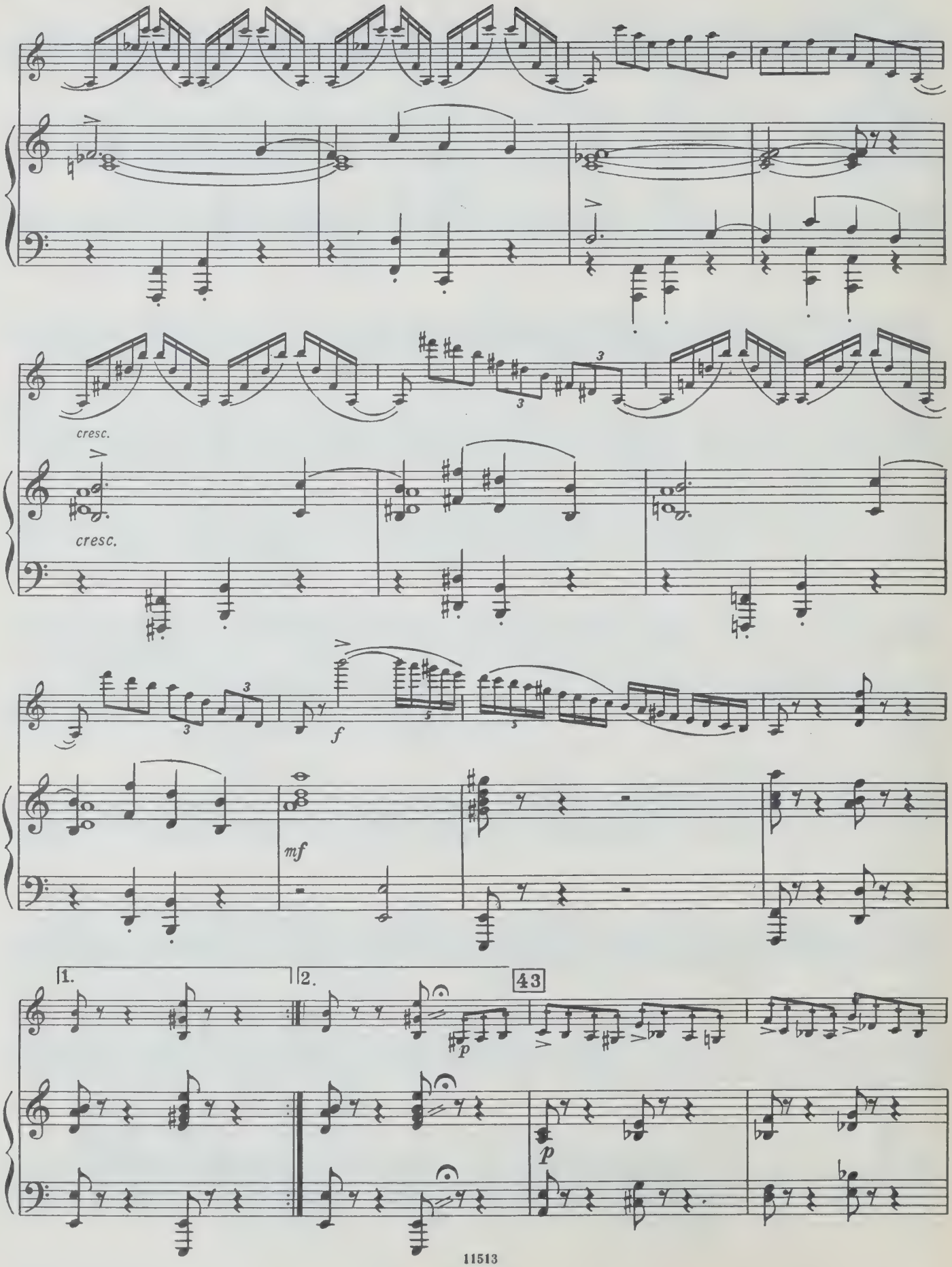
cresc.
cresc.
f
mf
1.
2.
43
p
p

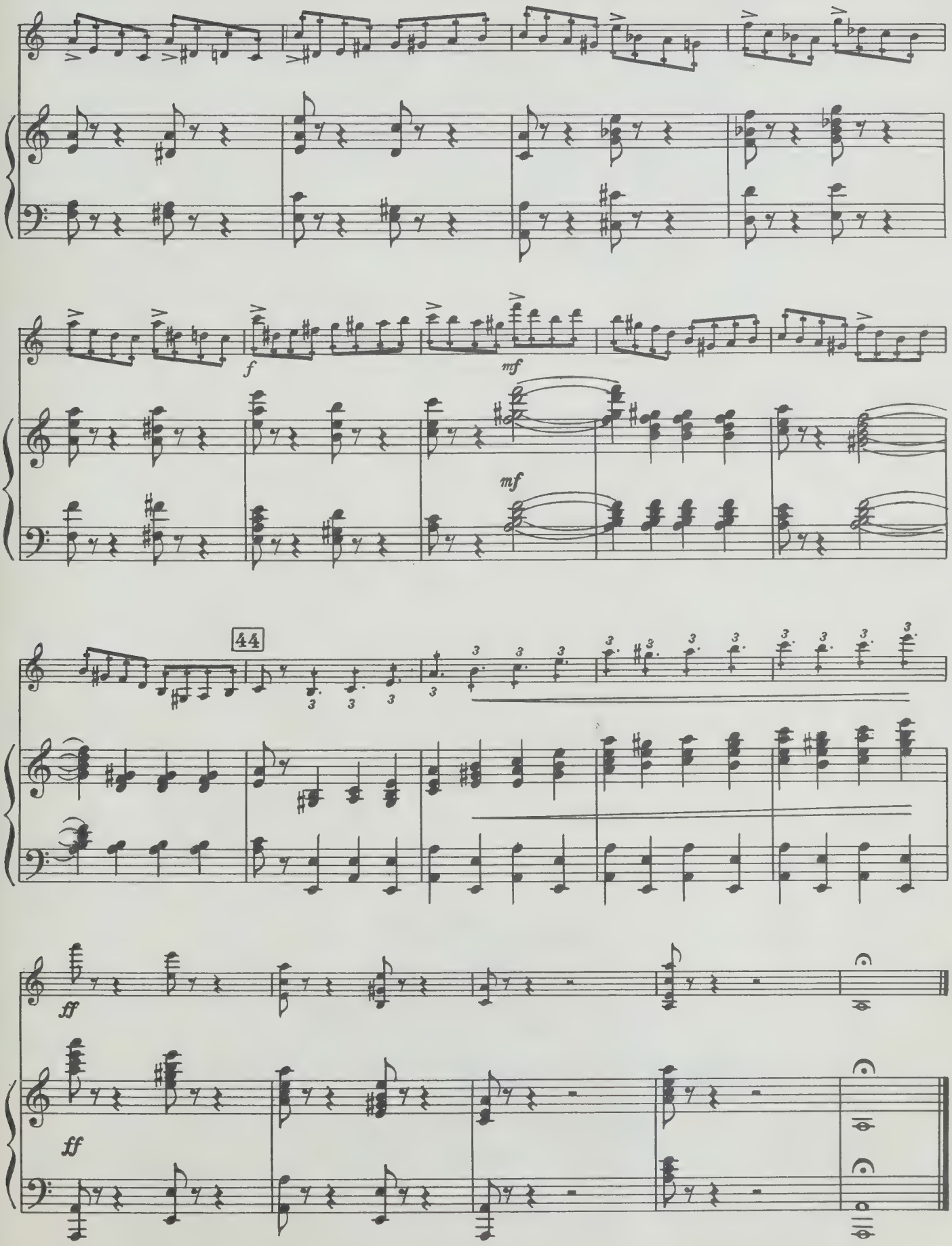
f
mf
mf
44
ff
ff

АНТОН СТЕПАНОВИЧ АРЕНСКИЙ

КОНЦЕРТ

для скрипки с оркестром

Клавир

Редактор *И. Петров.* Техн. редактор *С. Белоглазова*
Корректор *И. Фортученко*

Подписано в печать 28.04.81. Формат бумаги 60×90 1/8. Бумага офсетная № 1. Печать офсет. Объем печ. л. 6,0. Усл. п. л. 6,0. Уч.-изд. л. 6,86. Тираж 2000 экз. Изд. № 11513. Зак. 3597 Цена 1 р.

Издательство «Музыка», Москва, Неглинная, 14

Московская типография № 9 Союзполиграфпрома,
Волочаевская, 40

$$А\frac{90601-311}{026(01)-81}\ 434-81$$

1 p.

UNIVERSITY OF TORONTO
violin
EDWARD JOHNSON
MUSIC LIBRARY

Скрипка

Скрипка

LIBRARY

Леопольду Ауэру

КОНЦЕРТ

Соч. 54

Редакция партии скрипки М. Курдюмова

А. АРЕНСКИЙ
(1861—1906)

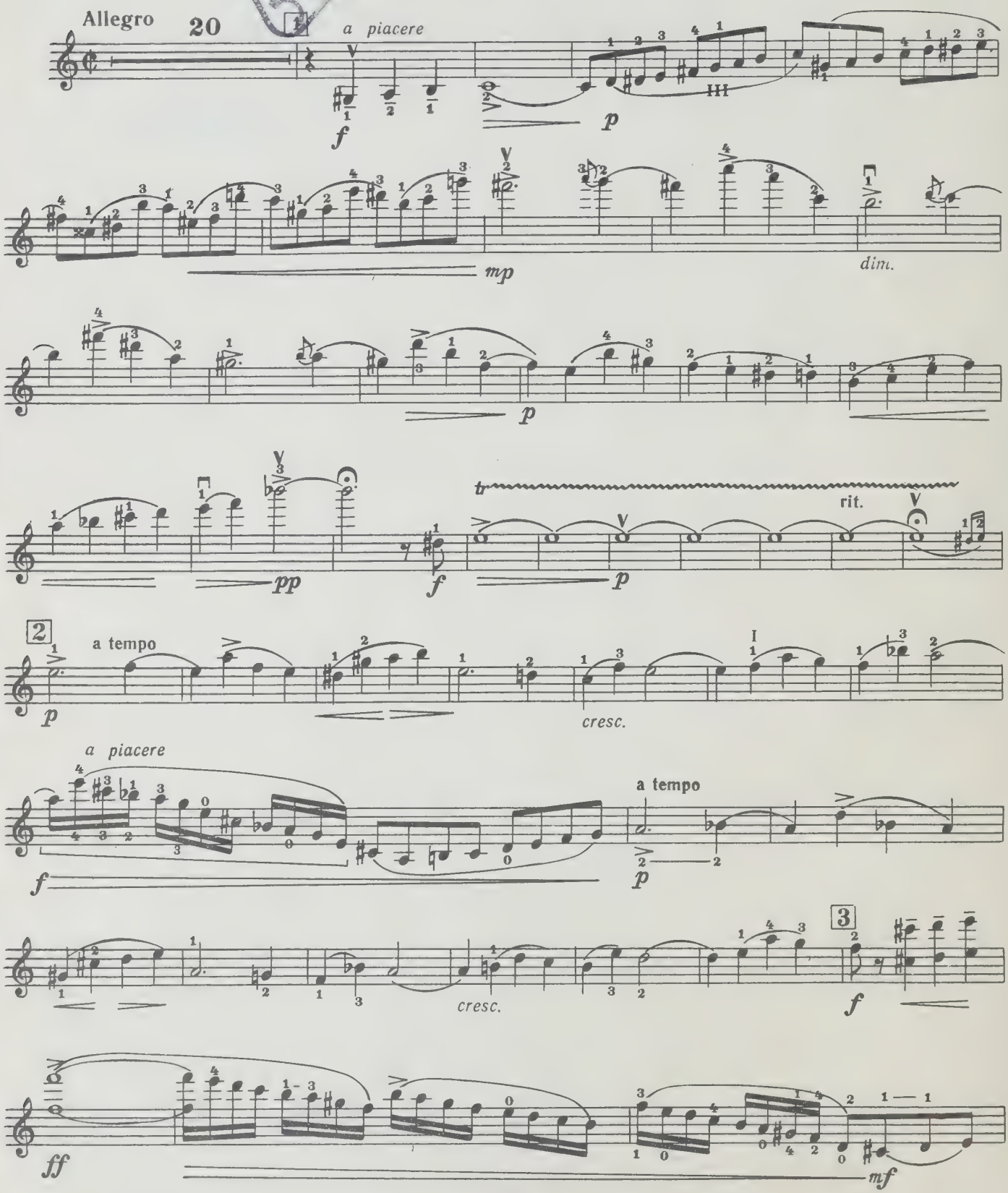

½ поз.

rit.

cresc.

4 a tempo

f mf

p

5

6 Poco meno mosso

p

mf

Скрипка

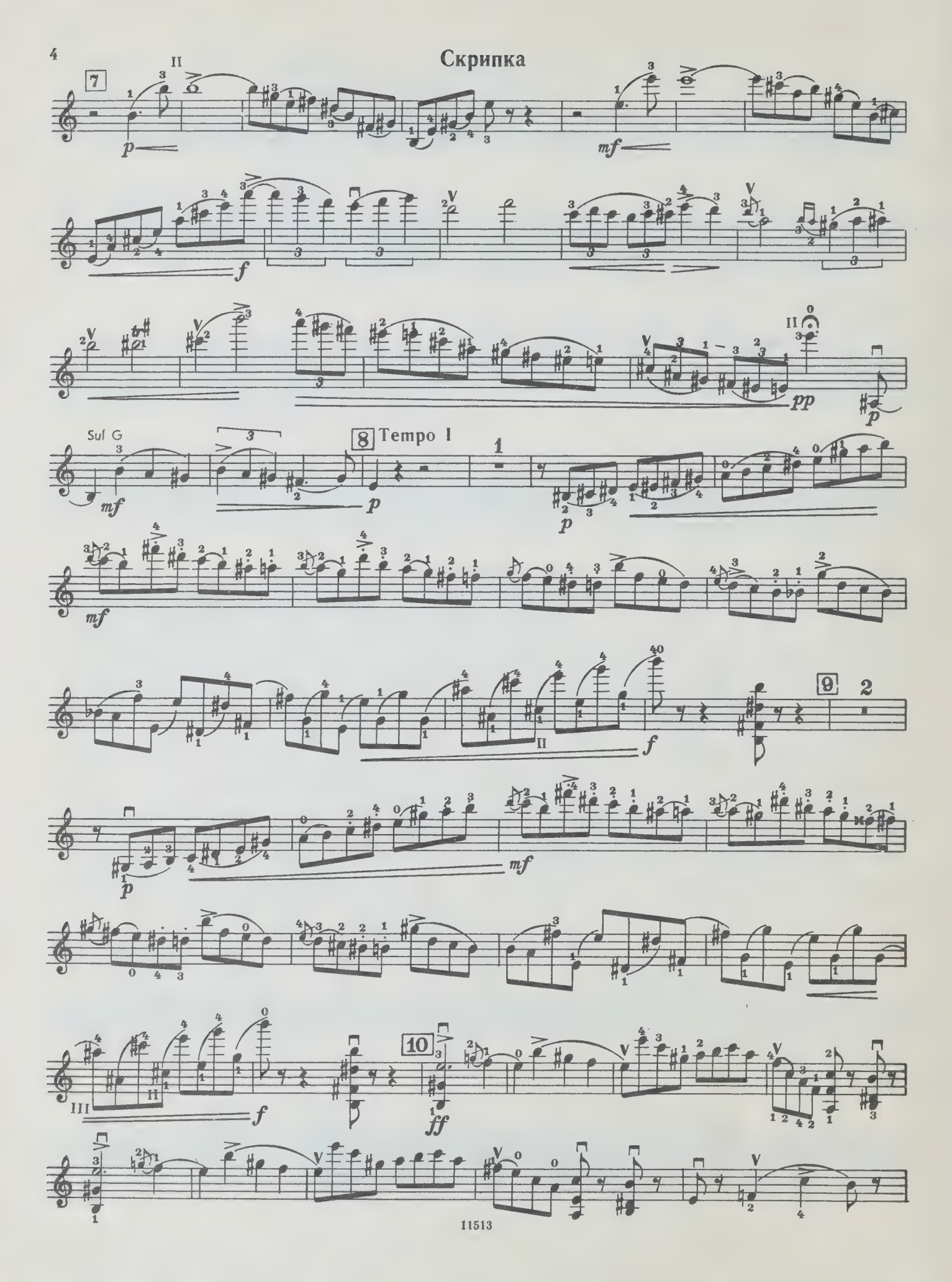

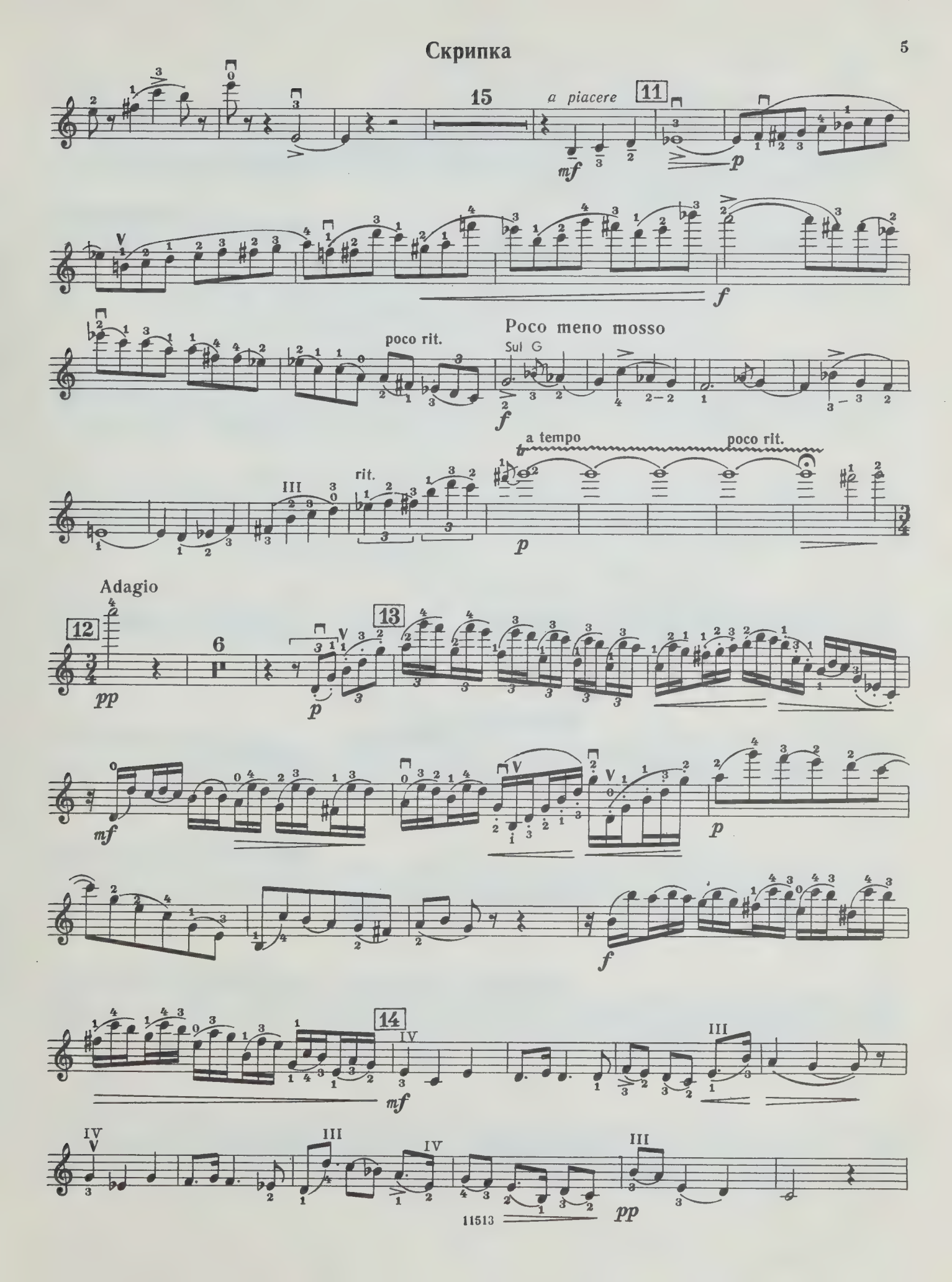
15
a piacere
11
mf
p
f
poco rit.
Poco meno mosso
Sul G
f
a tempo
poco rit.
rit.
p
Adagio
12
pp
13
p
mf
p
f
14
mf
pp

Скрипка

15

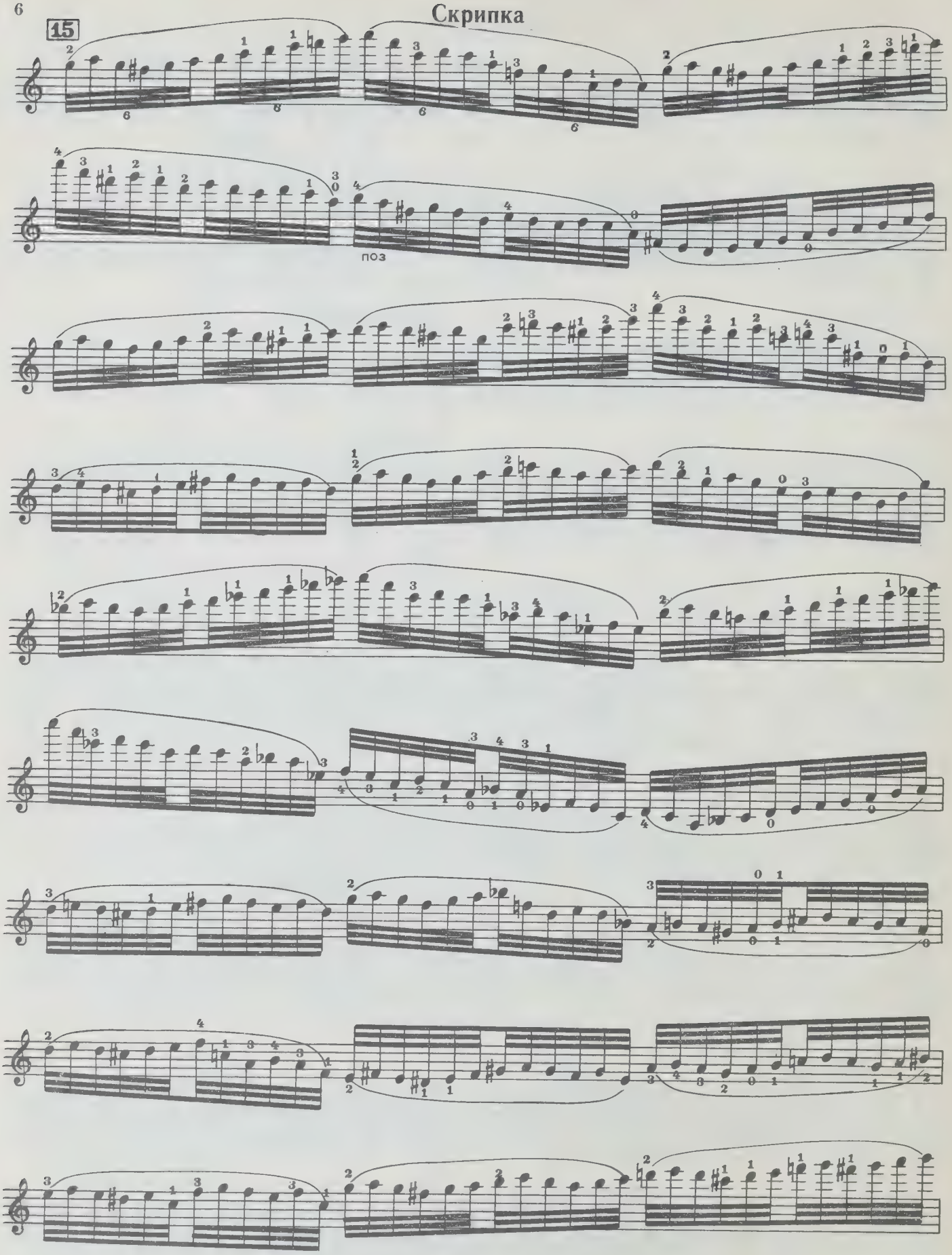

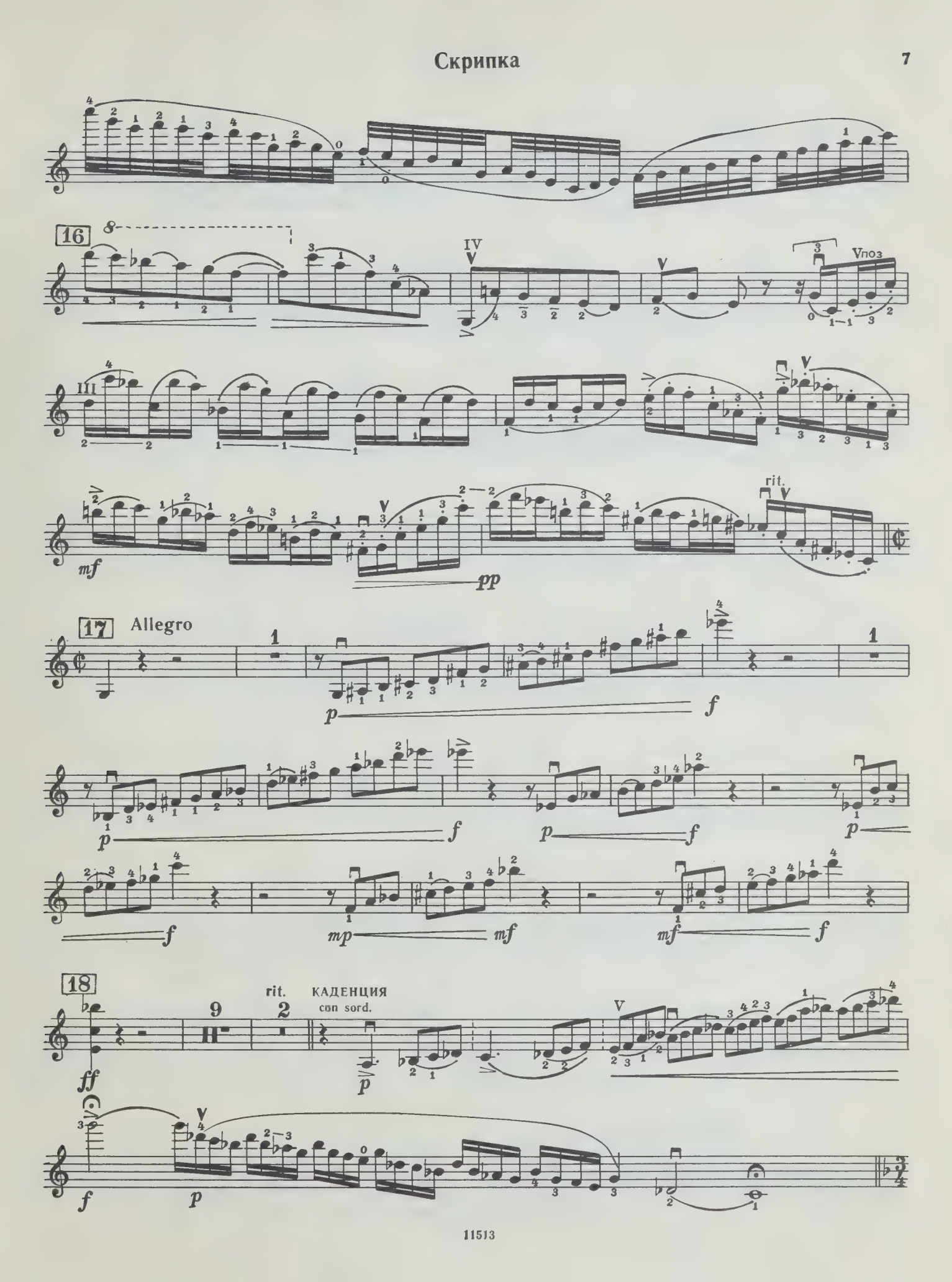
16
IV
V
Vпоз
III
mf
pp
rit.
17
Allegro
p
f
mp
mf
18
rit.
9
2
КАДЕНЦИЯ
con sord.
ff

Скрипка

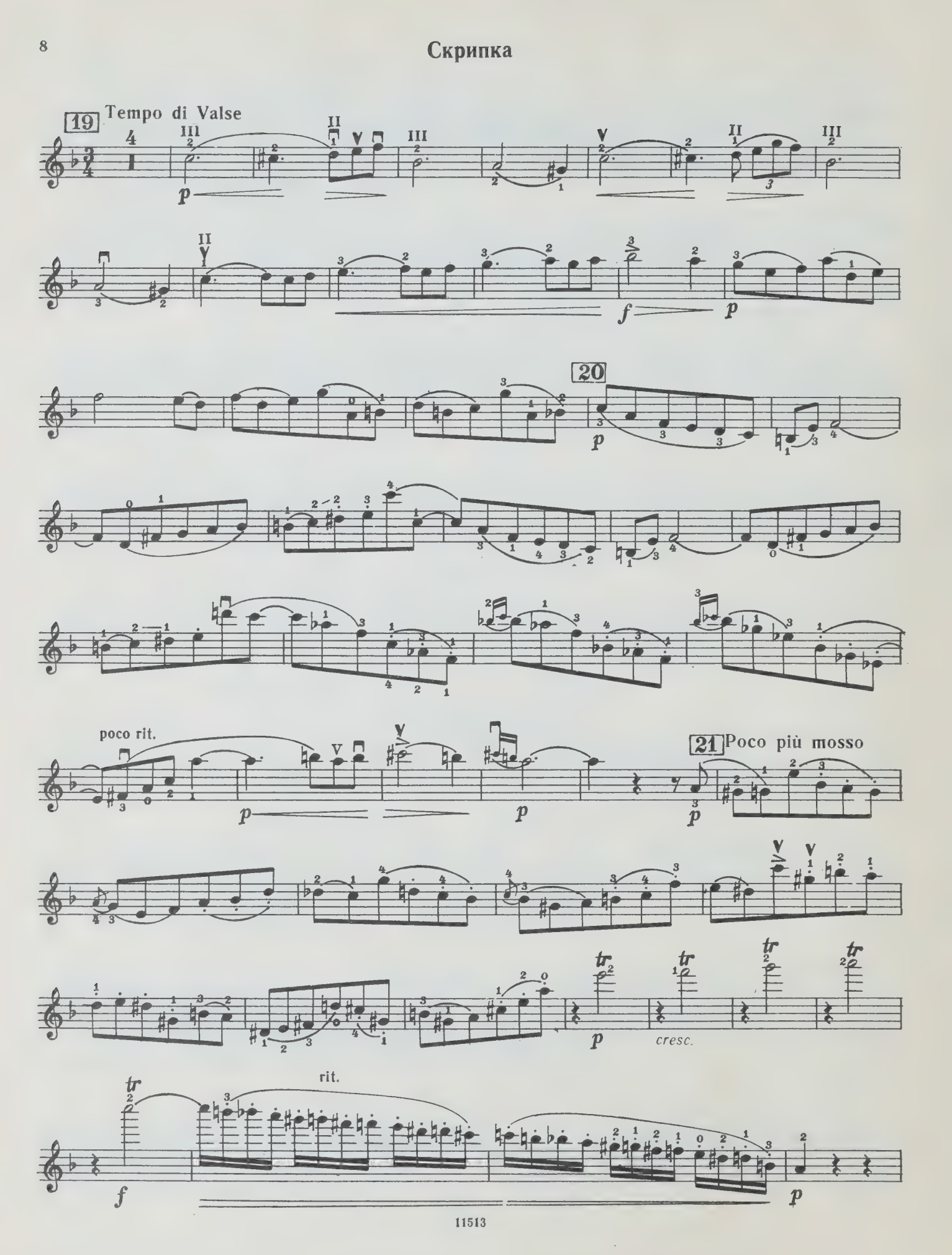

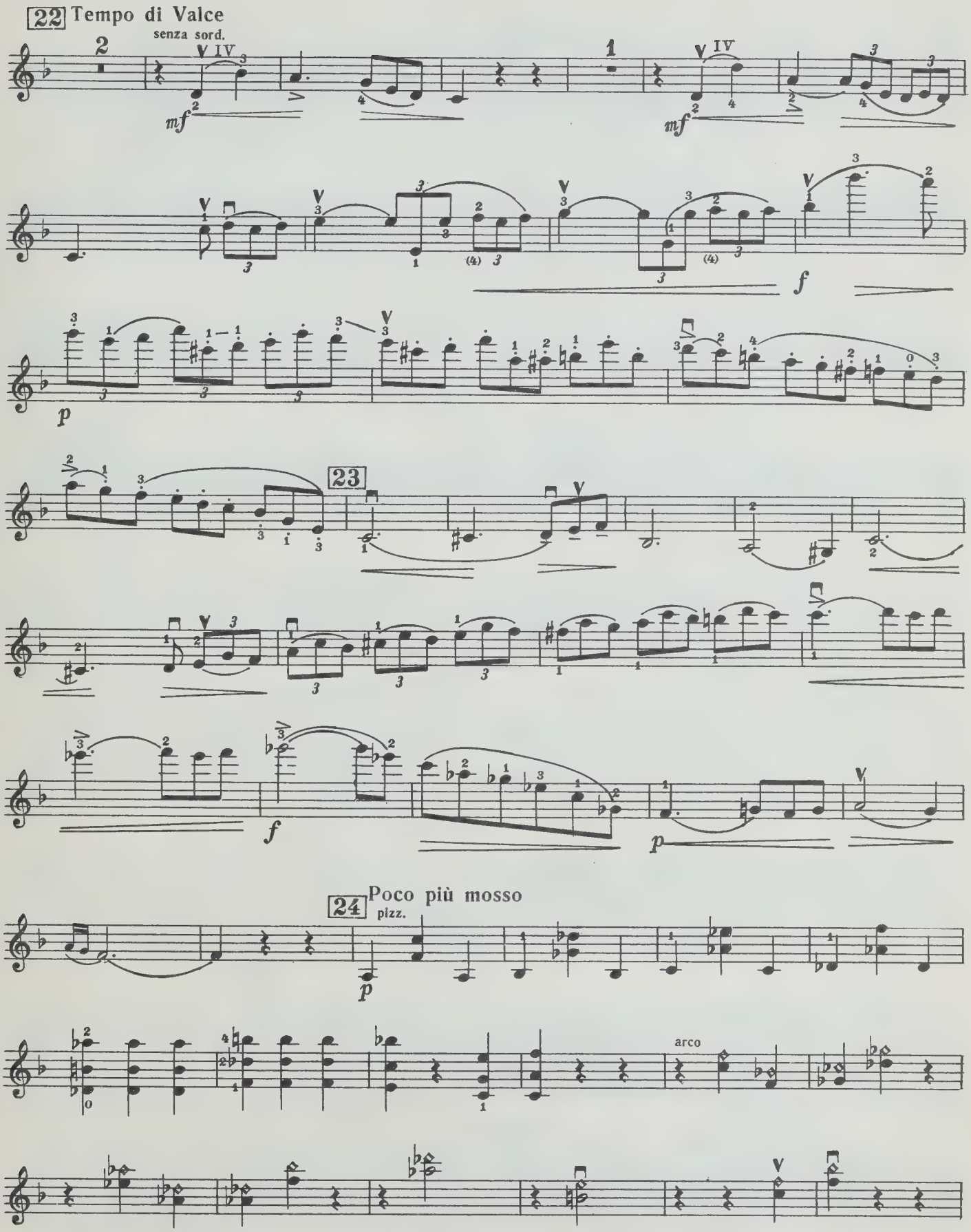
22 Tempo di Valce
senza sord.
mf
mf
f
p
23
f
p
24 Poco più mosso
pizz.
p
arco

Скрипка

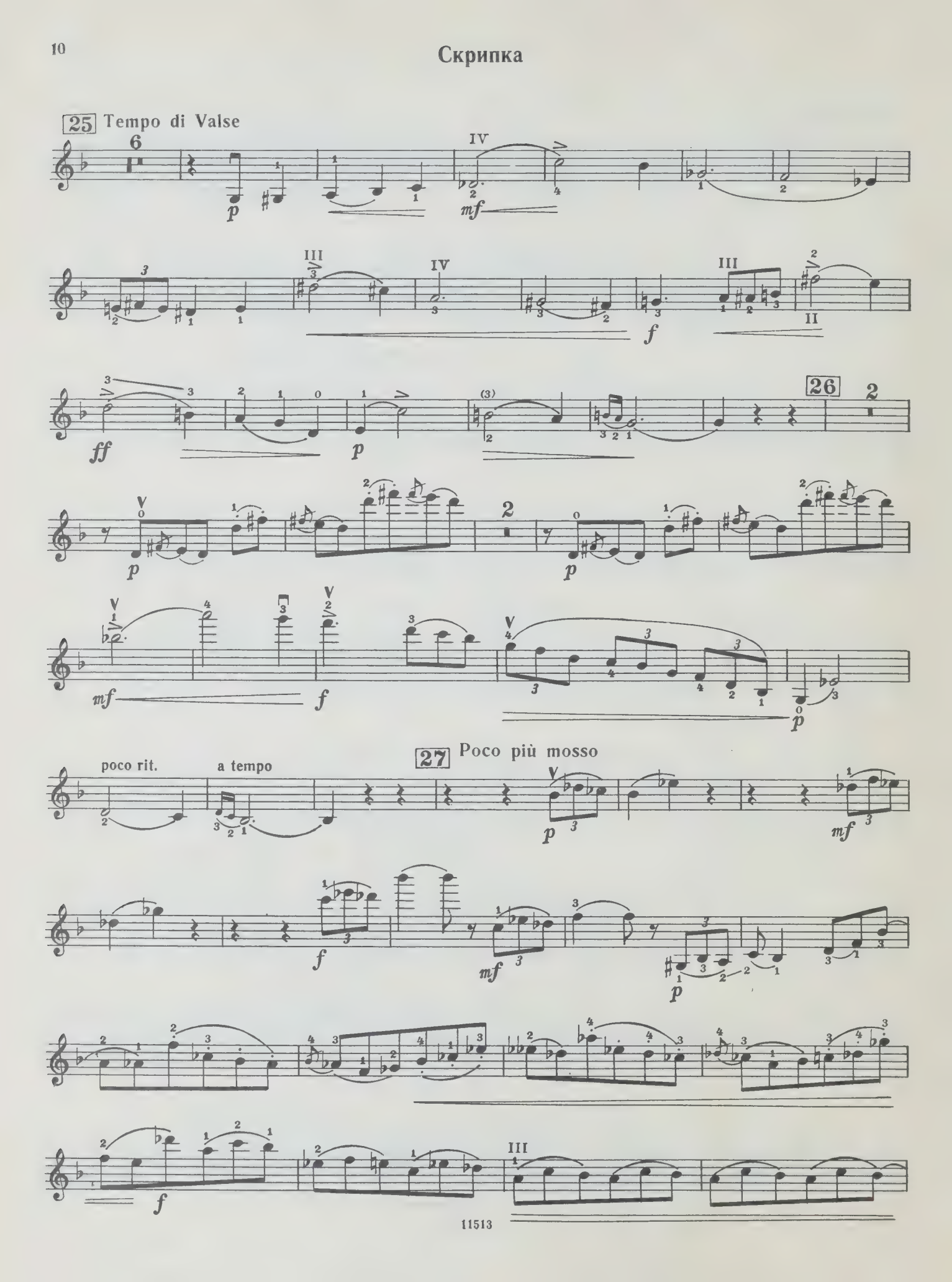

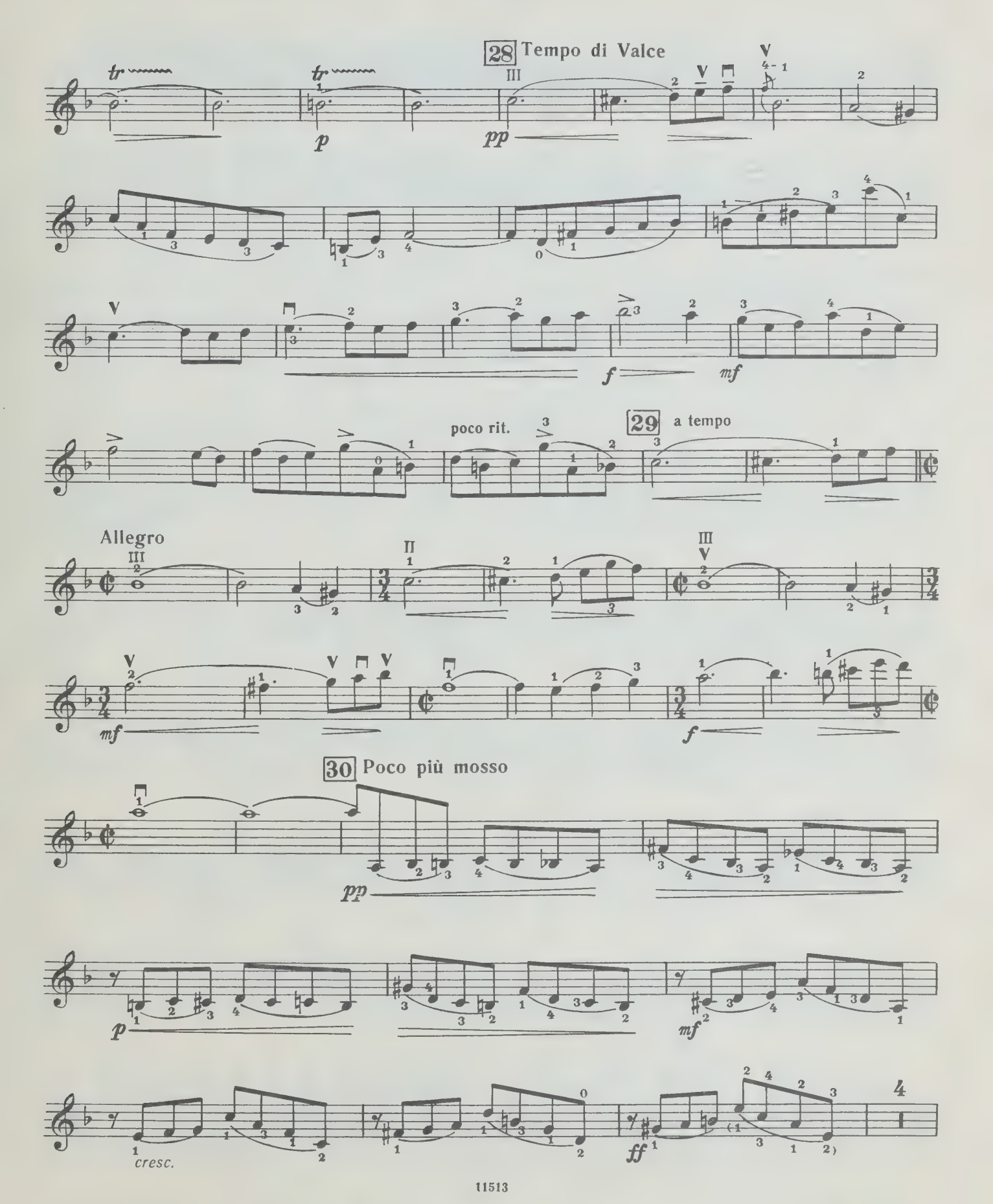
28 Tempo di Valce
p
pp
f
mf
poco rit.
29 a tempo
Allegro
mf
f
30 Poco più mosso
pp
p
mf
cresc.
ff

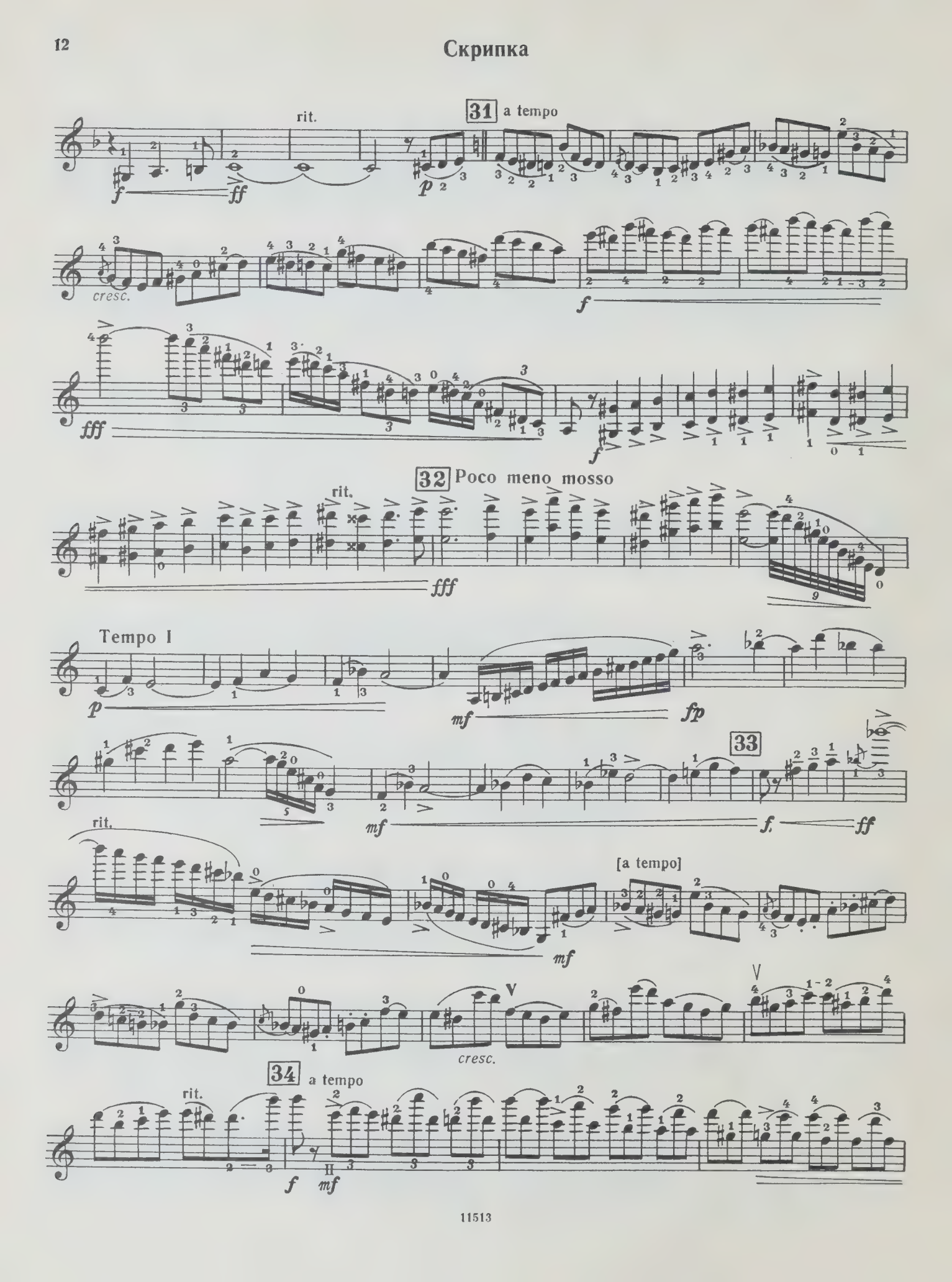
rit.
31 a tempo
f
ff
p
cresc.
f
fff
f
32 Poco meno mosso
rit.
fff
Tempo I
p
mf
fp
33
mf
f
ff
rit.
[a tempo]
mf
cresc.
34 a tempo
rit.
f
mf

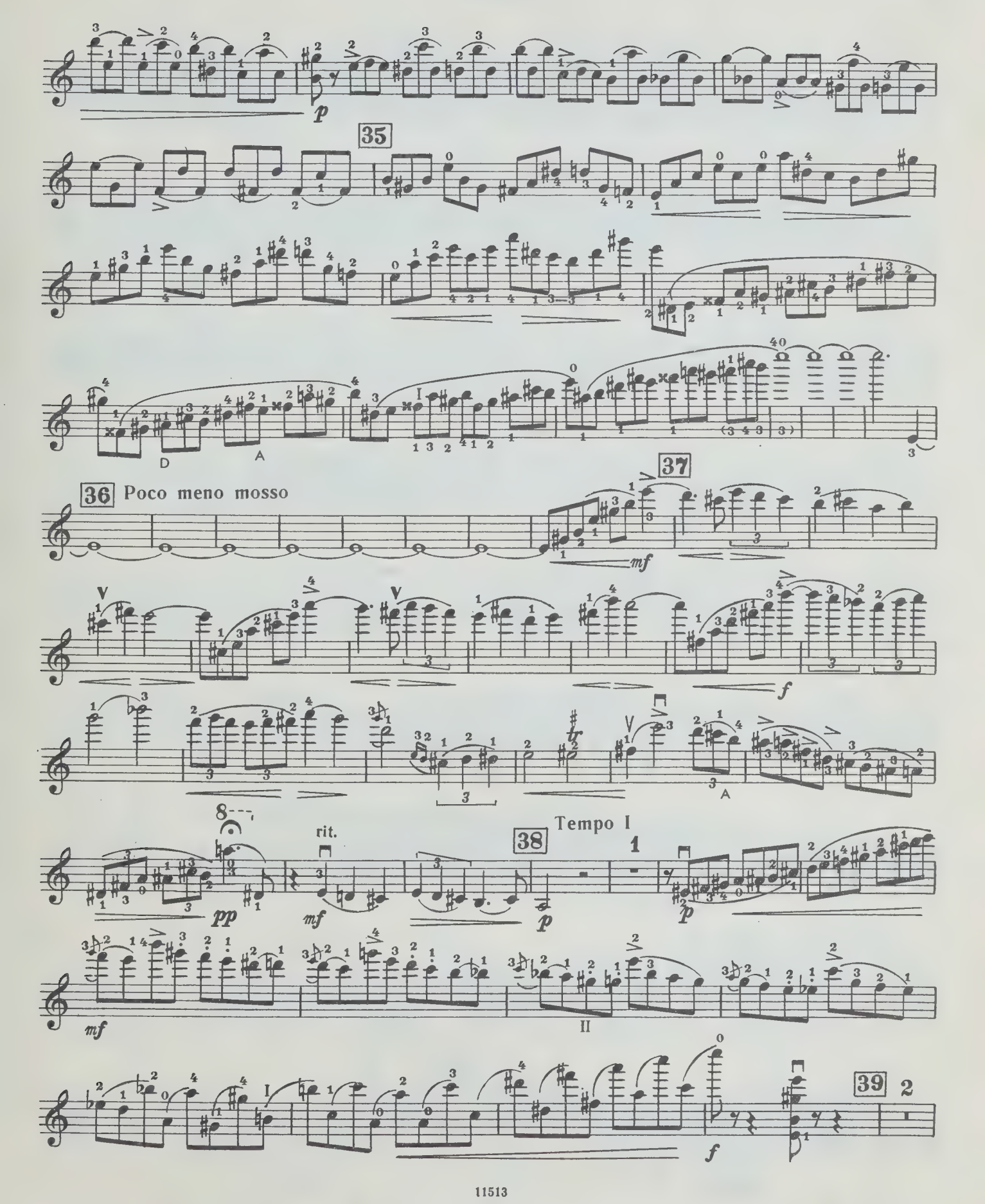
35
36 Poco meno mosso
37
38
Tempo I
rit.
39

Скрипка

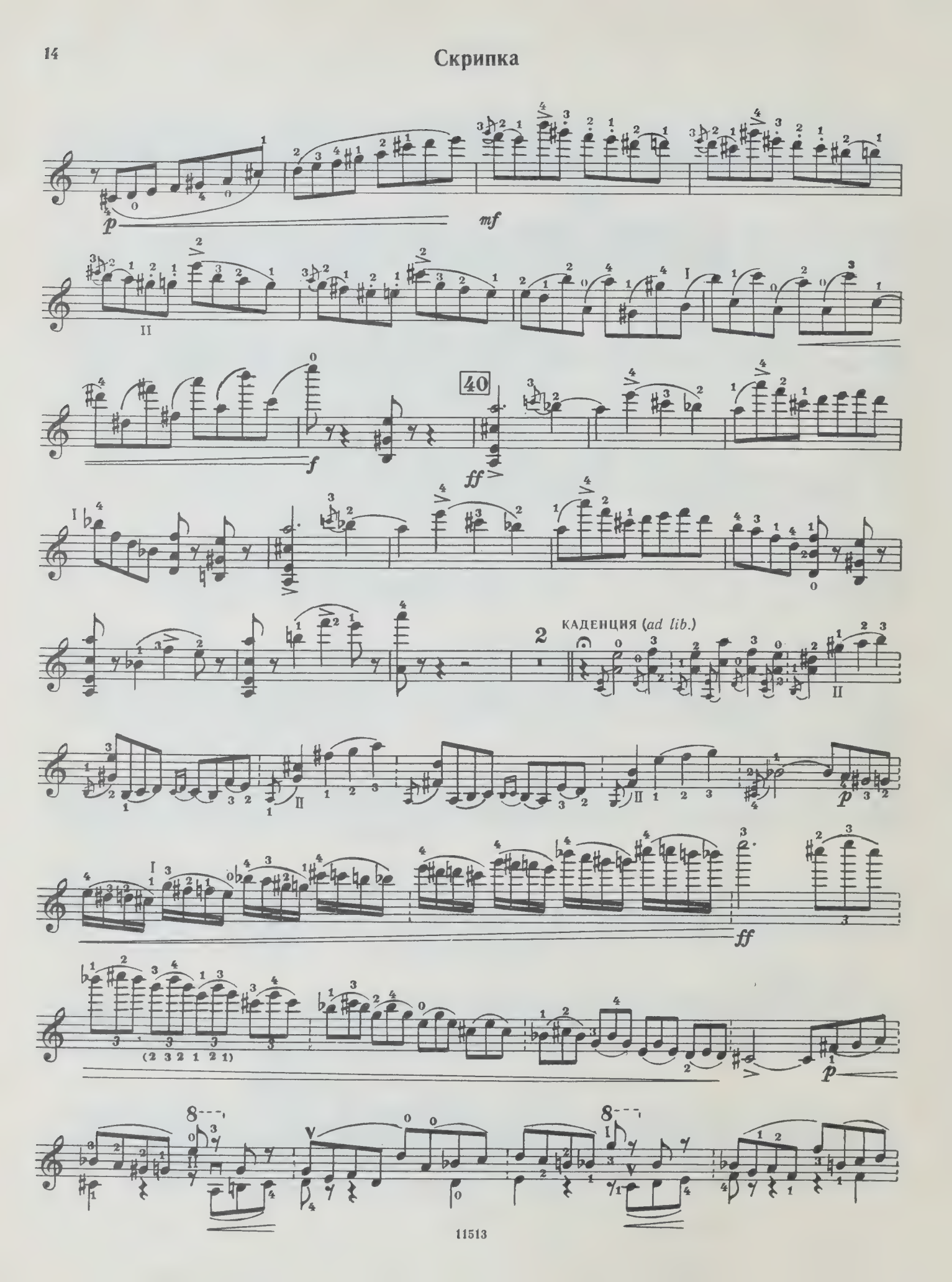

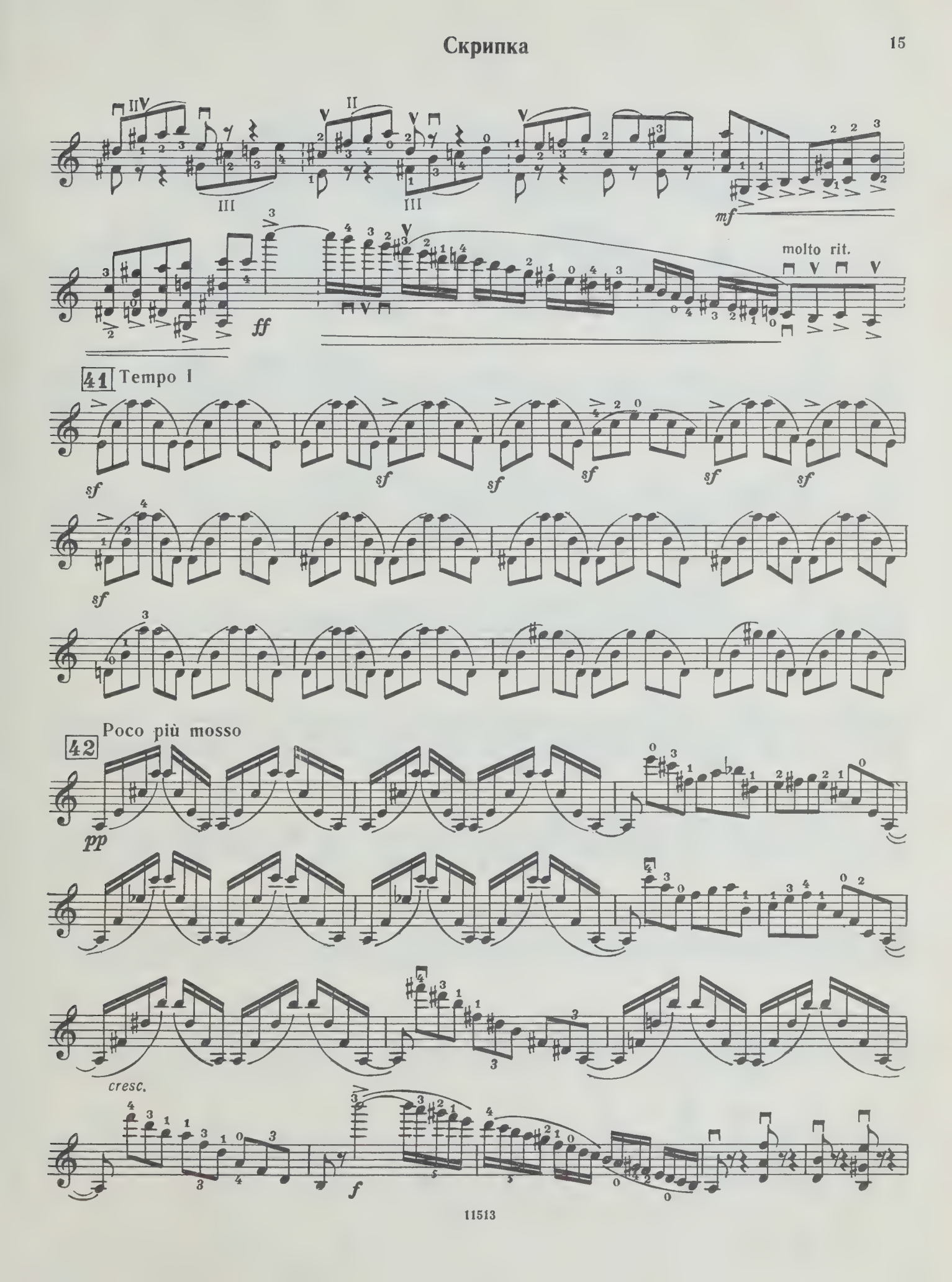
mf
ff
molto rit.
41 Tempo I
sf
42 Poco più mosso
pp
cresc.
f

Скрипка

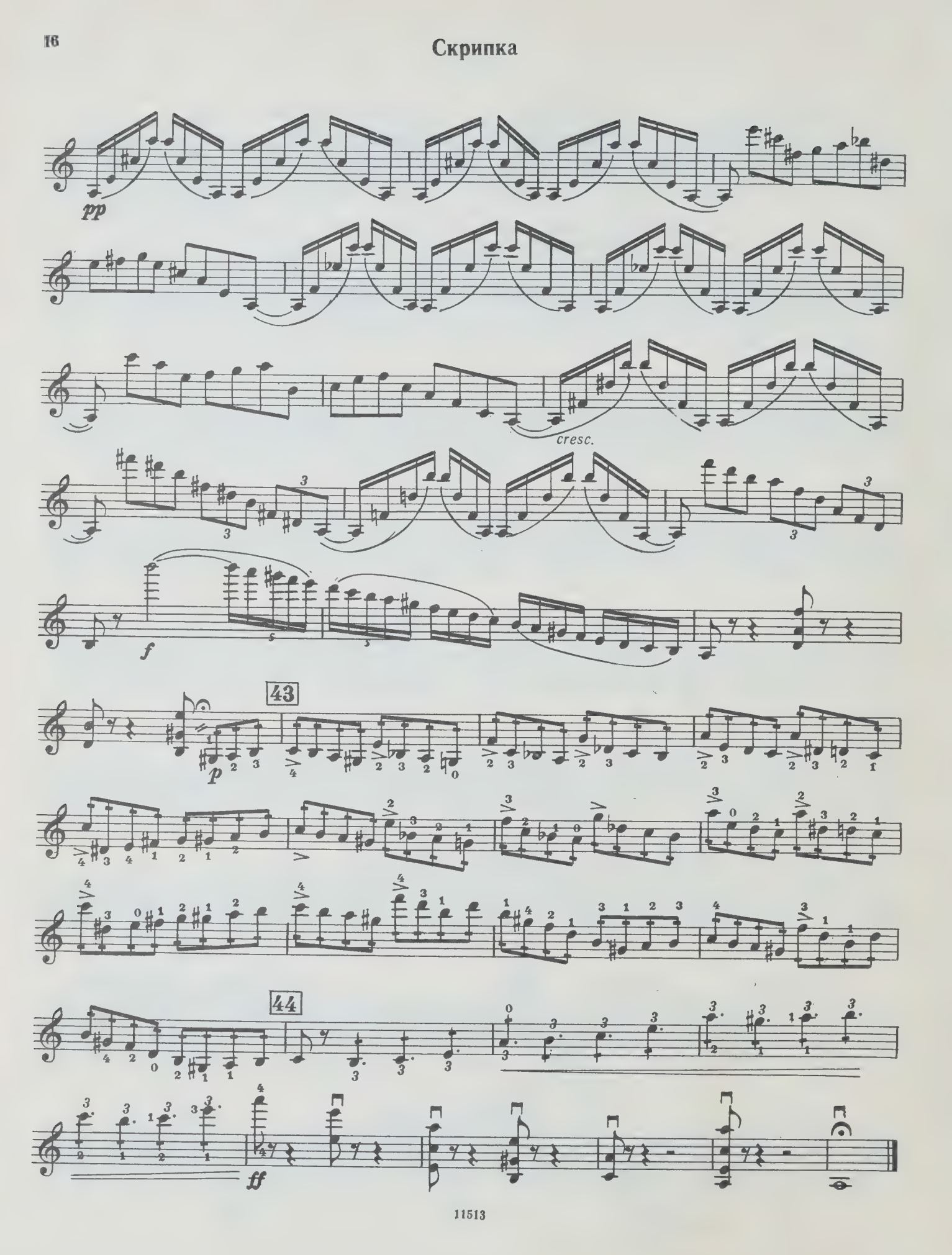

WHEN THIS BOOK WAS CHARGED OUT THE
FOLLOWING PARTS WERE IN THE POCKET:

vln.

CIRCULATES ONLY WITH
ALL PERFORMING PARTS
PLEASE DO NOT REMOVE
CARDS OR SLIPS FROM THIS POCKET

UNIVERSITY OF TORONTO LIBRARY

M
1013
A73
OP.54
1981
c.1
MUSI